

107309

S 10 S 11
BY L.S. 1873
RECORDED

S 89°-55'-03" E
1255.93'

BY L.S. 1890
RECORDED

S 14

1299.55'

N 89°-07'-09" E
688.20'

1254.86'

1207.90'

1372.82'

N 01°-21'-19" E
649.73'

649.73'

N 00°-58'-49" E
319.56'

NEW HOG WIRE FENCE

319.56'

39.70'

OLD HOG WIRE FENCE
FOUND ALONG PROPERTY
LINE, APPROX. 13 NORTH.

S 89°-38'-03" W
698.41'

PORTION OF LOT 2, OREGON LUMBER
COMPANY, SOUTH HALF OF EAST 10 ACRES.

698.56'

N 88°-08'-59" E
620.66'

S 15
FENCE CORNER
BY L.S. 18024
RECORDED

658.18'

S 86°-53'-34" W
658.18'

313.73'

1379.43'

603.95'

BY L.S. 18024
RECORDED

SURVEYOR'S CERTIFICATE

THIS MAP CORRECTLY REPRESENTS A
SURVEY MADE BY ME OR UNDER MY
DIRECTION IN COMPLIANCE WITH
THE REQUIREMENTS OF THE SURVEY
RECORDING ACT AT THE REQUEST OF
CALVIN W. PATTERSON IN JANUARY 1999.

NARRATIVE:

P.L.S. 18734

CONTINUED TO SEARCH FOR OREGON LUMBER
COMPANY LOT CORNERS, FOUND INFORMATION TO
RECORD ELEVATIONS AND NE CORNERS USED BY L.S.
2, OREGON LUMBER COMPANY, AND TERRA SURVEY
INFORMATION TO LOCATE ROGERS' SHORT PLAT
AND 2 CORNERS. THE SHORT PLAT LOTS HAVE NEVER
BEEN LOCATED UPON THE GROUND PRIOR TO
THIS TIME.

LOCATION OF SURVEY:

SW 1/4, NW 1/4, SEC. 14, T3N, R9E, WM,
SKAMANIA COUNTY, WASHINGTON.

BASIS OF BEARING:

BOOK 2, PAGE 121 OF SURVEYS

LEGAL DESCRIPTION:

BOOK 82, PAGE 456

REFERENCES:

TERRA #9537 DATED MAY 1996,
BOOK 2, PAGE 121 OF SURVEYS,
OREGON LUMBER COMPANY
SUBDIVISION 14-288

LEGEND:

- SET 5/8" X 30" IRON ROD W/ CAP
- CALCULATED NOT FOUND OR SET
- ▲ FOUND MONUMENT OF RECORD
- ▲ SET LATH ON LINE

TERRA SURVEYING

DATE: MAY, 1999
SCALE: 1" = 60'
PROJECT: #8928
P.O. BOX 617
HOOD RIVER, OR. 97031
PHONE: (503) 386-4881

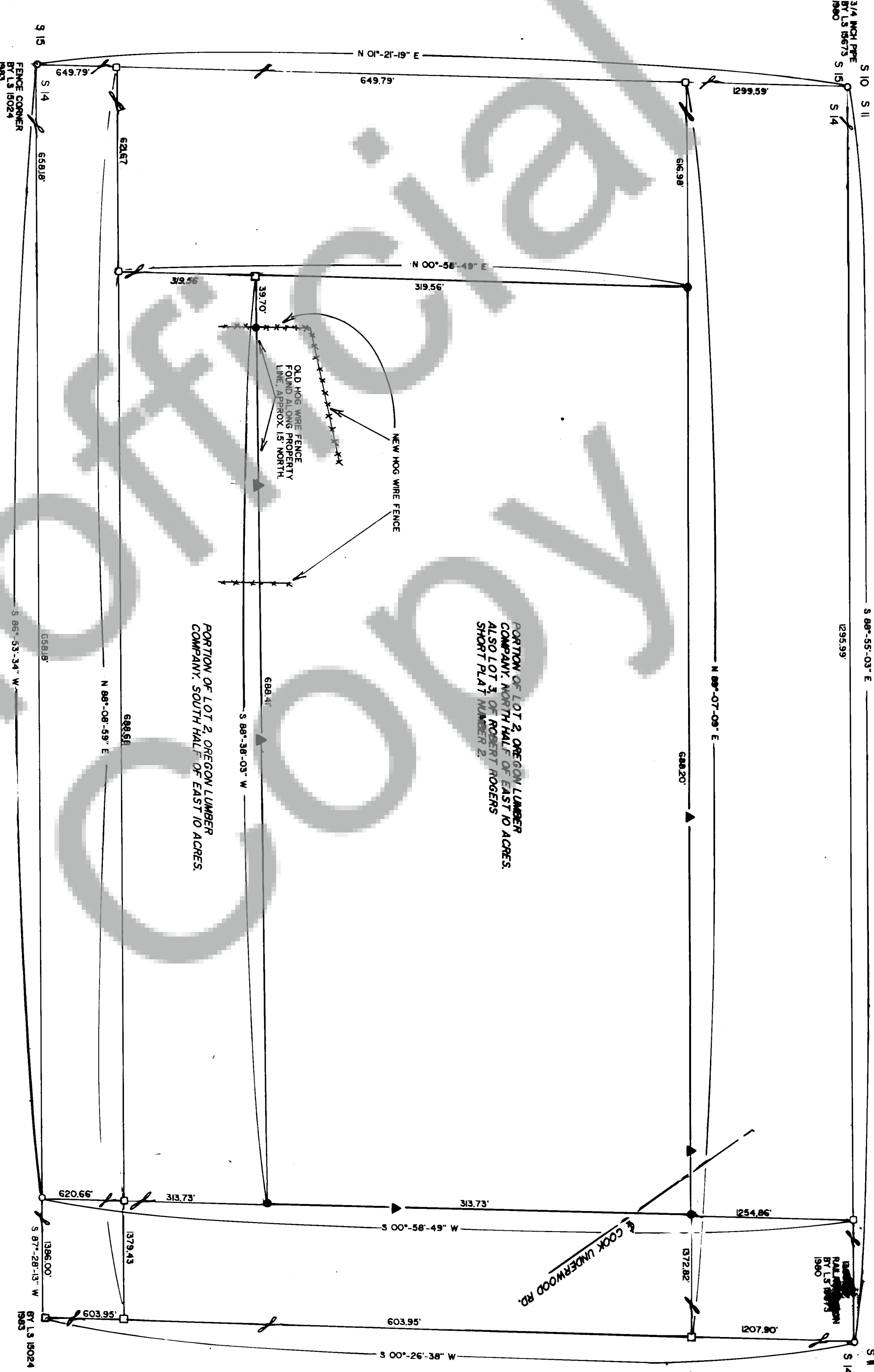
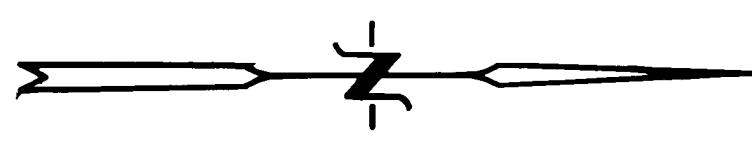

SURVEY
for

CALVIN W. PATTERSON
IRRIGON, OREGON

AUDITOR'S CERTIFICATE
FILED FOR RECORD THIS 3rd DAY OF July
1999 AT 4:02 PM IN BOOK 3 OF
1999 AT THE REQUEST OF Roy O. Cayland
(SIGNED) Tracy M. Allen, County Deputy

Registered
Interred
Indirect