

NARRATIVE:

NO MAJOR DISCREPANCIES WERE FOUND,
WITH THE EXCEPTION OF THE FENCE
AS SHOWN ON DRAWING.

LOCATION OF SURVEY:

W 1/2, SE 1/4, SECTION 17
TOWNSHIP 3 NORTH,
RANGE 8 EAST, W. M.
SKAMANIA COUNTY,
WASHINGTON.

BASIS OF BEARING

SKAMANIA COUNTY
CONTROL PROJECT

REFERENCES:

TERRA # 8515 DATED MAY 1985.
SURVEY FOR RAY ERWIN, BOOK #
1 OF SURVEYS, PAGE 143.
RAY ERWIN SHORT PLAT.

LEGEND:

- FOUND MONUMENT OF RECORD
- SET 5/8" X 30" IRON ROD W/ CAP
- CALCULATED, NOT FOUND OR SET
- FOUND MONUMENT AS NOTED
- () DEED CALL
- *** FENCE

LEGAL DESCRIPTION:

PORTION LOT #3, RAY ERWIN

TERRA SURVEYING

DATE: JANUARY, 1989
SCALE: 1" = 100'
PROJECT: #8904
P.O. BOX 617
HOOD RIVER, OR, 97031
PHONE: (503) 386-4531

CURVE DATA

- ① LC = N 15° 34' 38" W ■ 104.46'
RADIUS = 5654.58'
ARC = 140.47'
- ② LC = N 13° 31' 12" W ■ 265.57'
RADIUS = 5654.58'
ARC = 265.59'

SURVEYORS CERTIFICATE

THIS MAP CORRECTLY REPRESENTS A
SURVEY MADE BY ME OR UNDER MY
DIRECTION IN CONFORMANCE WITH
THE REQUIREMENTS OF THE SURVEY
RECORDING AT THE REQUEST OF
WILKINS, KAISER & OLSEN, INC. IN
JANUARY 1989.

Roy O. Gaylord
ROY O. GAYLORD PLS 18731

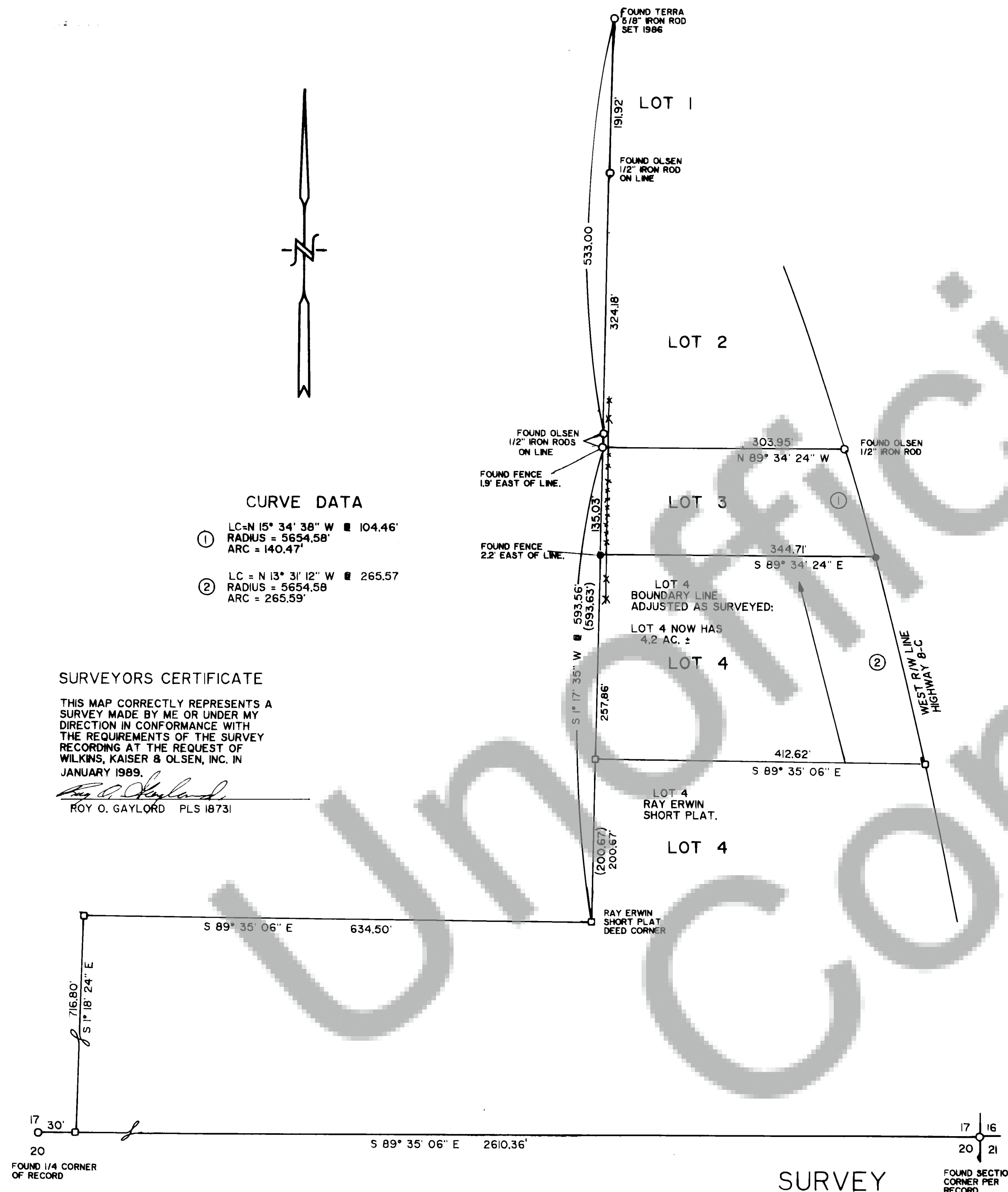

SURVEY
FOR

WILKINS, KAISER & OLSEN, INC.

CARSON, WASHINGTON

AUDITOR'S CERTIFICATE
FILED FOR RECORD THIS 29th DAY OF March
1989 AT 3:18 P.M. IN BOOK 3 OF Surveys
AT PAGE 9 AT THE REQUEST OF Roy O. Gaylord
(SIGNED) Cheryl M. Olsen by C. Hawley
COUNTY AUDITOR

FILED
BY TERRA
DATE Mar 29 3 18 PM '89
BY C. Hawley
COUNTY AUDITOR