

106310

BOOK 112 PAGE 213

COLUMBIA RIVER GORGE NATIONAL SCENIC AREA
EASEMENT DEED

THIS EASEMENT DEED made this 7th day of December, 1988, by and between SHARLEEN ANN JAMES, by her separate estate, (hereinafter called the GRANTOR), and the UNITED STATES OF AMERICA, (hereinafter called the UNITED STATES), by and through the Forest Service, Department of Agriculture.

WHEREAS, Public Law 99-663 (100 STAT. 4274), hereinafter the "Act", established the Columbia River Gorge National Scenic Area in order to protect and provide for the enhancement of scenic, cultural, recreational, and natural resources of the Columbia River Gorge, and

WHEREAS, the Secretary of Agriculture, acting by and through the Forest Service, is directed by the Act to administer as a national resource the lands and waters within the said scenic area, and is authorized by section 9 of the Act to acquire private lands and interests in lands to achieve the purposes of the Act, and

WHEREAS, the Grantor is owner of a certain tract of land lying within the boundaries of the Columbia River Gorge National Scenic Area, and

WHEREAS, the Grantor and United States mutually agree that the purpose of this easement is to retain the regular existing uses being made of each parcel of the property at the time of this conveyance, plus those additional rights expressly reserved herein.

NOW THEREFORE, the Grantor, for and in consideration of \$203,500.00 (TWO HUNDRED AND THREE THOUSAND AND FIVE HUNDRED DOLLARS), and other valuable consideration including the covenants contained herein, do hereby grant and convey unto the United States and its successors or assigns, with general warranty of title, a perpetual estate and easement comprising all right, title and interest in the lands described in Part I (hereinafter the "Property") except those rights and interests as specifically reserved to the Grantor in Part II. The restrictions and covenants contained in this instrument shall constitute a perpetual servitude on and run with the property. The Grantors covenant with the United States on behalf of themselves and their heirs, successors and assigns, to do and refrain from doing, severally and collectively, upon the property, the various acts hereinafter mentioned, it being hereby agreed that the conformance with the herein contained terms and conditions is and will be for the benefit of the said Columbia River Gorge National Scenic Area so as to help accomplish the purposes for which the Area has been established by Public Law 99-663.

Registered E
Indexed, S
Indirect S
Filed
Mailed

12426

REAL ESTATE EXCISE TAX
DEC 14 1988

PAID Exempt
W. Deputy

Checked as to consideration, description and conditions. Dated

this 14th day of December, 1988.

LANDS FORESTER

Glenda J. Kimmel, Skamania County Assessor

By: DM

Parcel # 1-5-17-800, 801
1-5-18-300, 400, 402, 404

Part I - Property Description

The following described real property situated in the County of Skamania, State of Washington:

T 1 N., R 5 E., W.M.

Sec. 17, portion of W1/2W1/4;
Sec. 18, portion of E1/2.

PARCELS MORE PARTICULARLY DESCRIBED AS FOLLOWS:

PARCEL I: Commencing at a point found by starting at the center of Section 18, Township 1 North, Range 5 East of the Willamette Meridian, Skamania County, Washington and running thence East along the Quarter line of said section a distance of 656.17 feet; thence South $01^{\circ}30'22''$ West 559.26 feet; thence South $88^{\circ}47'04''$ East 154.44 feet to the TRUE POINT OF BEGINNING of this description; thence North $08^{\circ}35'35''$ East 1,453.75 feet; thence South $88^{\circ}24'53''$ East 915.00 feet; thence North $01^{\circ}32'13''$ East 437.00 feet, more or less, to the North line of the South half of the Northeast quarter of said section 18; thence South $88^{\circ}24'53''$ East along said North line to the East line of said section 18; thence South along the East section line to the North line of Lot 1 of the Sharleen James Short Plat in the Northeast quarter of the Southeast quarter of said Section 18 as recorded in book 3 of Short Plats on page 65; thence West along the North line of said Lot 1 to the Northwest corner thereof; thence South along the West line of said Lot 1 to a point which is 100 feet North of the Southwest corner of said Lot 1 and which point is the Northeast corner of that parcel sold to Dale P. Perry, et ux, by real estate contract recorded April 29, 1987, in book 105 on page 13; thence North $88^{\circ}45'02''$ West along the North line of said Perry property to the true point of beginning.

PARCEL II: Lots 1, 2 and 4 of the Sharleen James Short Plat as recorded in book 3 of Short Plats on page 65, Skamania County records, being a portion of the Northeast quarter of the Southeast quarter of Section 18 and the West half of the Southwest quarter of Section 17, all in Township 1 North, Range 5 East of the Willamette Meridian, Skamania County, Washington.

PARCEL III: That part of the West half of the Southwest quarter of Section 17, Township 1 North, Range 5 East of the Willamette Meridian, Skamania County, Washington, described as follows: Commencing at the Northwest corner of the Southwest quarter of the said Section 17; thence East 20 chains; thence South 18.5 chains; thence due West 14 chains; thence Southwesterly in a straight line to intersection of the West boundary line of said Section at a point 9 chains North of the Southwest corner of the said Section 17; thence from said point North 21 chains to the place of beginning;

EXCEPT That portion lying within the Sharleen James Short Plat as recorded in book 3 of Short Plats on page 65, Skamania County records.

Part II - Reservations of Rights by Grantor

All right, title and interest in property is vested in the United States except that specifically and expressly reserved unto the Grantor. The rights reserved with associated terms and conditions are as follows:

A. Record title to the Property.

B. The present pre-existing regular uses of the property, including ownership and continued agricultural and woodlot uses. The right is reserved to break the ownership into two tracts, Tract 1 being 62 acres in farm and woodlot and 5 acres in homesite, and Tract 2 being 38 acres in farm and woodlot and 5 in homesite. At the time of this easement, the right is acknowledged that construction of two dwellings for use in conjunction with the management of the two tracts if the proposed homesite is within the constraints of the Act, and the right to construct accessory, garages, and barns is recognized, including ownership and continued uses of the property as well as associated domestic uses such as gardening and landscape within the curtilage. The agricultural land and the barns with associated facilities are to be utilized for the raising of horses, cows, and hay.

C. The right to construct the barns and associated shop facilities acknowledged in paragraph B above is limited to single level structure not to exceed 2,000 square feet measured by exterior dimensions built on the location shown on the attached Exhibit "A". The right to construct the residence acknowledged in paragraph B is limited to a structure not to exceed 2,200 square feet, measured by exterior dimensions. Architectural design and appearance of all structures are to be submitted in advance for review and approval by the Forest Service.

D. Agricultural uses in accordance with good husbandry practices are limited to horse, cattle, and other livestock raising, pasture, cropland, small woodlots, orchards, bush fruits, Christmas tree farms, horticultural areas (nurseries), and groves. Livestock production shall be limited to 14 head of horses or cattle, or their equivalent, per year, for Tract 1, and 9 head for Tract 2, it being the intent not to engage in intensive feed lot production. Structures accessory to existing facilities, such as fences, sheds and the like, commonly used in the area for agricultural uses will be permitted with the prior approval of the Forest Service.

E. Domestic use of dead, dying or down trees for firewood or other uses on the property. The cutting and disposal of scrub trees, brush, and similar material for aesthetic and landscaping purposes is permitted.

Part III - General Provisions

A. A general purpose of this easement is to preserve and maintain the regular uses of the property as they existed at the time of this instrument except for rights specifically reserved in Part II. "EXHIBIT A", which is attached and appended to this instrument, generally depicts the number and location of structures and facilities as of the date of this instrument.

B. For any activity by the Grantor which requires prior approval by the Forest Service, such approval will be at the sole discretion of the authorized Forest Service official. In general, approval will be determined on the basis of whether the proposed activity or improvement is compatible with the conservation of the scenic, cultural, recreational, and natural resources of the Columbia River Gorge National Scenic Area. In making such a determination, the Forest Service shall utilize the same standards of compatibility as are applied to activities on private lands elsewhere within the Special Management Areas of the Columbia River Gorge National Scenic Area. Any activity determined to be incompatible shall be prohibited and shall be construed as a right having been acquired by the United States pursuant to this instrument.

C. The Grantor has an affirmative obligation to make reasonable repairs and reasonably maintain the Property, and to preserve its existing aesthetic characteristics. This obligation includes, but is not limited to, not placing any signs or billboards on the Property (except for sale or rent, no trespassing, or for identifying the owner), and not allowing the accumulation of trash, debris or other unsightly materials. Buildings and grounds will be reasonably maintained in an attractive appearance, and buildings will utilize, to the extent possible, natural, grey or earth-toned colors and nonreflective finishes and materials. Dead or dying trees and shrubs shall be reasonably disposed of or pruned in accordance with good husbandry practices. Grantors' practices existing on the date of this instrument shall be deemed to comply with the requirements of this paragraph. Grantor shall not be required by this instrument to repaint or change colors or finishes on existing structures or buildings, but will conform with this provision when such activities are undertaken in the future.

D. Public use and entry is not permitted on the Property. However, representatives and agents of the United States are empowered to make reasonable entry upon such land for purposes related to administering this instrument. The Grantor will be given 24 hours advance notice of any entry unto the Property by the agents or assigns of the United States, except for emergency situations where such advance notice as is practical will be given to Grantors. No authorization is granted to the United States for the entry into structures or personal property without the permission of the Grantor, their successors or assigns, except under applicable law.

E. This conveyance to the United States of America is authorized by federal law and is in furtherance of the purposes of Public Law 99-663 (100 Stat. 4274) which created the Columbia River Gorge National Scenic Area. However, any future disestablishment or other modification of the Columbia River Gorge National Scenic Area shall in no way affect the property rights acquired herein by the United States. The acquiring agency of the United States is the Forest Service, United States Department of Agriculture. Any rights acquired by the United States, including those expressly acquired in the name of the Forest Service, are fully assignable to any other entity by the Secretary of Agriculture or by Act of Congress.

F. Nothing in this deed shall prevent the Grantors, their successors and assigns, from selling or mortgaging the property subject to the rights acquired herein by the United States; provided, however, said property shall not be subdivided, or disposed of as smaller tracts other than the previously stated Tracts 1 and 2.

G. All uses of the property, including those rights reserved in Part II by the Grantor, shall conform with all provisions which are or may be in effect of the Interim Guidelines promulgated by the Forest Service pursuant to section 10 of the Act, Guidelines for Land Use Ordinances issued pursuant to section 8 of the Act, and any zoning ordinances which may apply to this property. In the event that a specific provision of this easement is more restrictive on the use and development of the property than the above referenced Guidelines or ordinances, the provisions of this easement shall prevail.

H. All rights, title, and interests in the property not expressly and specifically reserved by the Grantor shall be deemed to be acquired by the United States, and uses of the property not specifically reserved shall be deemed prohibited.

I. The Grantor and the United States agree that any ambiguities regarding the terms and conditions of this easement shall be resolved in a manner which best effects the overall conservation and public purposes of Public Law 99-663.

J. The United States shall have the right to make surveys, plats, take photographs and prepare such other documentation as may be necessary or desirable to administer the provisions of this instrument. Any such map, plat or other suitable document may be recorded at the discretion of the Forest Service in the land records of the respective county wherein the property is located.

K. The provisions of this easement are enforceable in law or equity by the United States, its successors or assigns.

L. The term "Grantor" or "Grantors" shall apply to the present grantors, their heirs, successors or assigns.

TO HAVE AND TO HOLD, the herein described estate in land and rights unto the United States, its successors or assigns forever. The rights conveyed herein shall run with the land and constitute a perpetual servitude thereon. The Grantors covenant that they and their successors in interest will warrant and defend unto the United States the quiet and peaceable use and enjoyment of this land against all claims and demands.

IN WITNESS WHEREOF, the Grantors have hereunto set their hand and seal on the day and year first above written.

By Sharleen Ann James
SHARLEEN ANN JAMES

FILED FOR RECORD
SKAMMIA GO. WASH
BY David A. Hines

DEC 14 3 56 PM '88

E. H. Hines
AUDITOR
GARY H. OLSON

BOOK 112 PAGE 218

ACKNOWLEDGMENT

STATE OF WASHINGTON)
) ss.
COUNTY OF)

On this day personally appeared before me Sharleen Ann James, by her separate estate, to me known to be the individual described in and who executed the within and foregoing instrument, and acknowledged that he signed the same as his free and voluntary act, for the uses and purposes therein mentioned.

GIVEN under my hand and official seal this 7th day of December, 1988.

Dary M. Reinhart
Notary Public in and for the State of
Washington,
Residing at Canas

PROPERTY MAP
SHARLEEN JAMES TRACT
EXHIBIT A

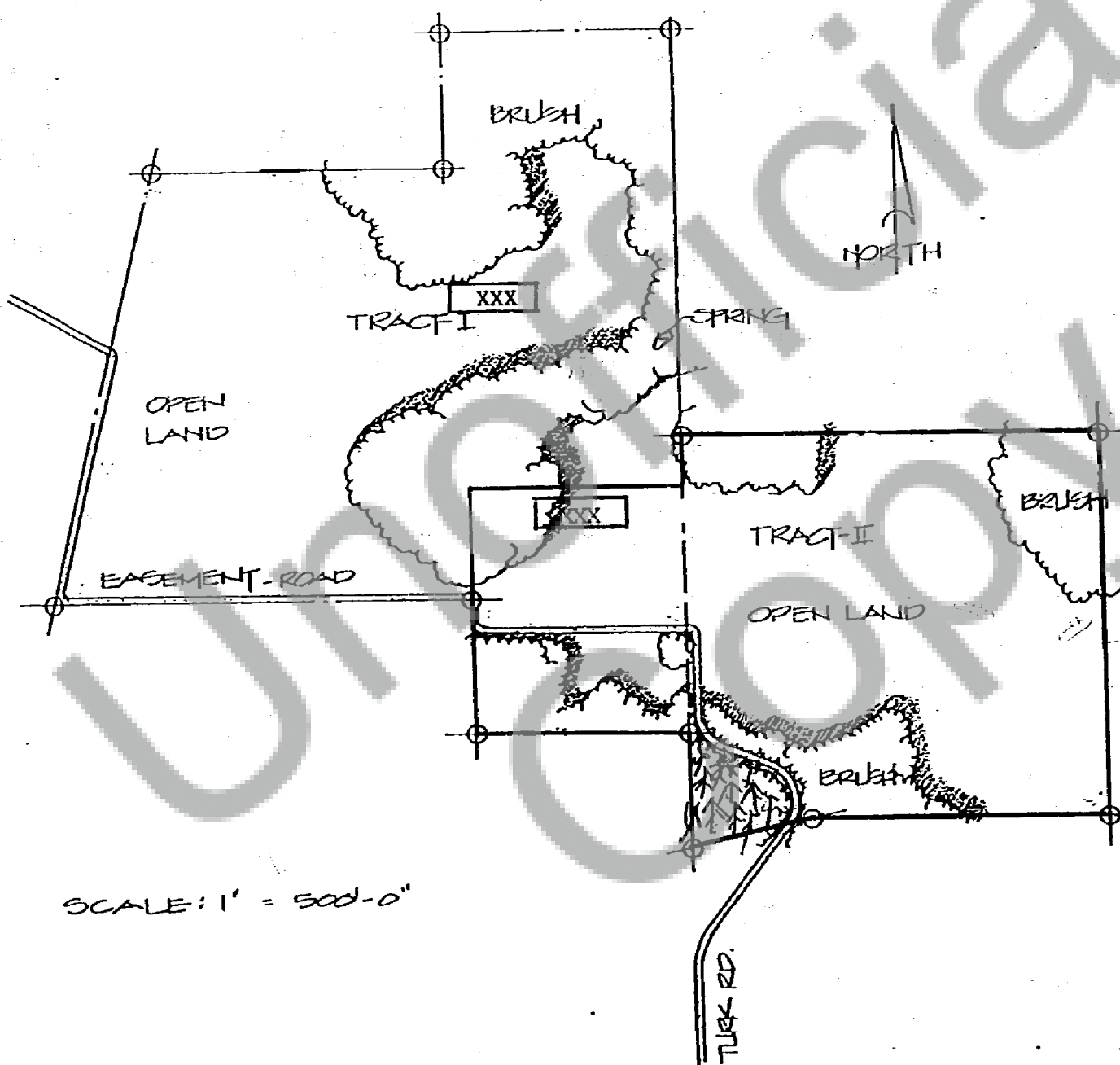

XXX - Two homesite reservation locations.