

105795

105795

BOOK 2 PAGE 292

SURVEY IN SECTION 22, T.3N.,R.10E.,W.M.

FILED FOR RECORD  
SKAMANIA COUNTY, WASH.  
BY TRANTOW SURVEYING  
SEP 13 3 20 PM '88  
A. N. TRANTOW  
GARY H. OLSO

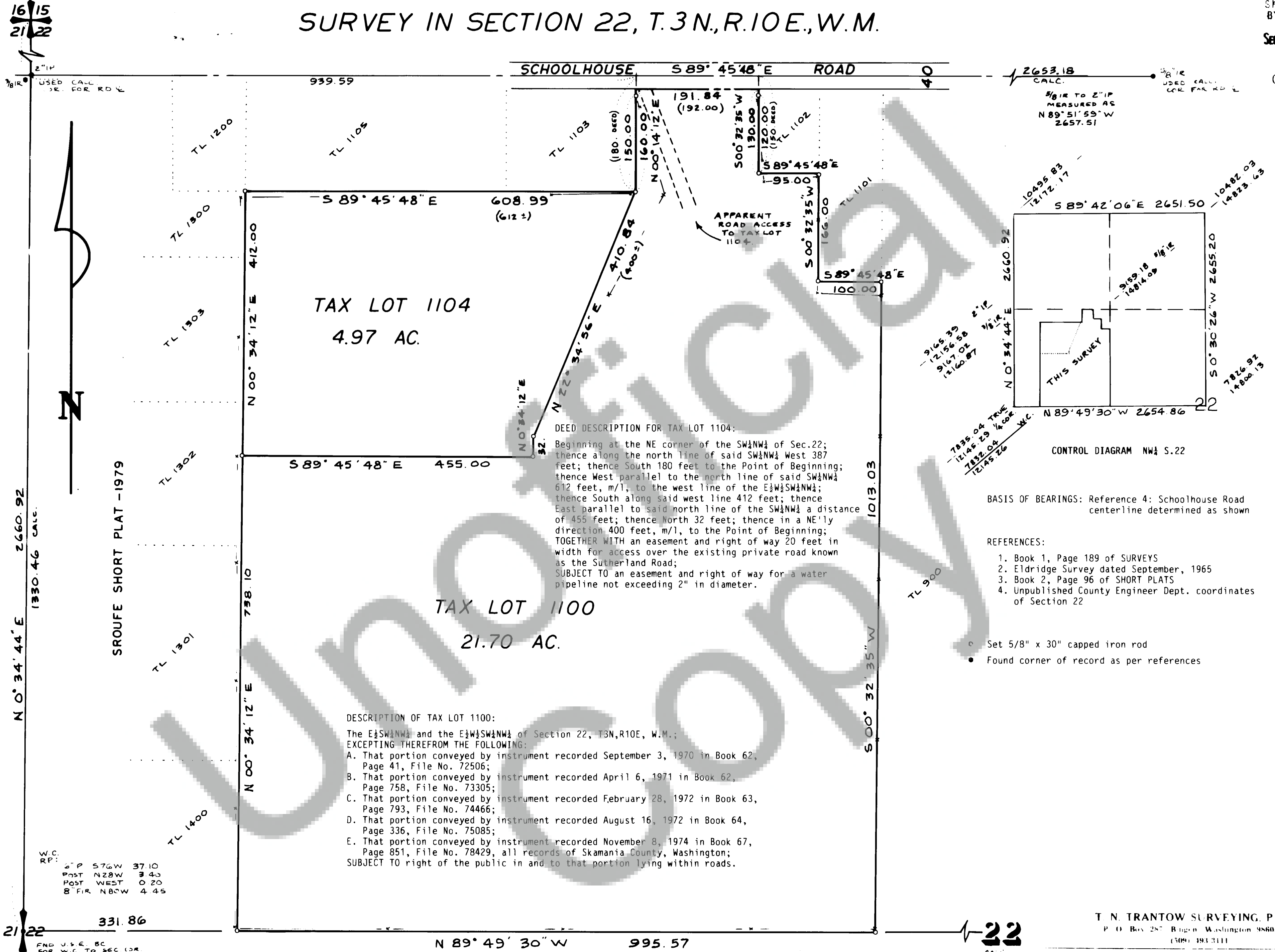

**AUDITOR'S CERTIFICATE**  
Filed for record this 13th day of SEPTEMBER, 1988 at 3:20 pm in Book 2 of SURVEYS at Page 292 at the request of Trantow Surveying.  
\_\_\_\_\_  
County Auditor

**SURVEYOR'S CERTIFICATE**  
This map correctly represents a survey made by me or under my direction in conformance with the requirements of the Survey Recording Act at the request of DONALD & KATHLENE MILLER in June, 1988.  
\_\_\_\_\_  
Terry N. Trantow PLS 15673

**DEED DESCRIPTION FOR TAX LOT 1104:**  
Beginning at the NE corner of the SW 1/4 NW 1/4 of Sec. 22; thence along the north line of said SW 1/4 NW 1/4 West 387 feet; thence South 180 feet to the Point of Beginning; thence West parallel to the north line of said SW 1/4 NW 1/4 612 feet, m/l, to the west line of the E 1/4 SW 1/4 NW 1/4; thence South along said west line 412 feet; thence East parallel to said north line of the SW 1/4 NW 1/4 a distance of 455 feet; thence North 32 feet; thence in a NE'ly direction 400 feet, m/l, to the Point of Beginning; TOGETHER WITH an easement and right of way 20 feet in width for access over the existing private road known as the Sutherland Road; SUBJECT TO an easement and right of way for a water pipeline not exceeding 2\"/>

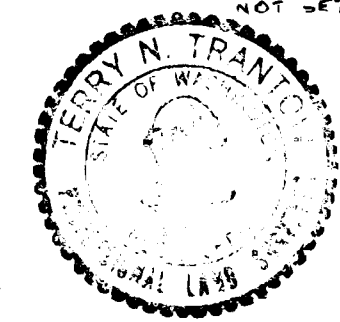

T. N. TRANTOW SURVEYING, P. L. S.  
P. O. Box 287 Bingen, Washington 98605  
(509) 493-3111

**SURVEY FOR**  
**DONALD & KATHLENE MILLER**

**SKAMANIA COUNTY, WA.**

Surveyed by	D.P.	Date	6-88	Scale	1" = 100'
Drawn by	T.T.	Date	7-88	Sheet	1 of 1
Checked by	AT	Date	7-25-88	Project No.	88404