

104051



BASIS OF BEARING:
TERRA SURVEY 8605

LOCATION OF SURVEY:
NORTH 1/2 OF SECTION 19
TOWNSHIP 5 NORTH
RANGE 10 EAST, W.A. SKAMANIA COUNTY, WA.

SURVEYOR'S CERTIFICATE
THIS MAP CORRECTLY REPRESENTS A
SURVEY MADE BY ME OR UNDER MY
DIRECTION IN CONFORMANCE WITH
THE REQUIREMENTS OF THE SURVEY
RECORDING ACT AT THE REQUEST OF
S - K ORCHARDS IN AUGUST 1987.
Roy D. Gaylord
PLS 18731

REFERENCES:
TERRA SURVEYING DRAWING 8605,
DATED APRIL, 1986, FOR S - K ORCHARDS

LEGEND:
○ FOUND MONUMENT OF RECORD
● SET 5/8" X 30" IRON ROD W/ CAP
□ CALCULATED, NOT FOUND OR SET
⊙ FOUND MONUMENT AS NOTED

NARRATIVE
I BASED MY 1/16 CORNER LOCATIONS ON THE TERRA
SURVEY DATED APRIL, 1986. THE WEST 1/4 CORNER
AND EXISTING CENTER 1/4 CORNER WERE USED TO
ESTABLISH THE EAST 1/4 CORNER OF SECTION 19.
PLEASE REFER TO MY SURVEY NARRATIVE ON THE
ABOVE REFERENCED FILED SURVEY.

TERRA SURVEYING
DATE: AUGUST, 1987
SCALE: 1" = 100'
PROJECT: 8605A
P.O. BOX 617
HOOD RIVER, OR. 97031
PHONE (503) 386-4531

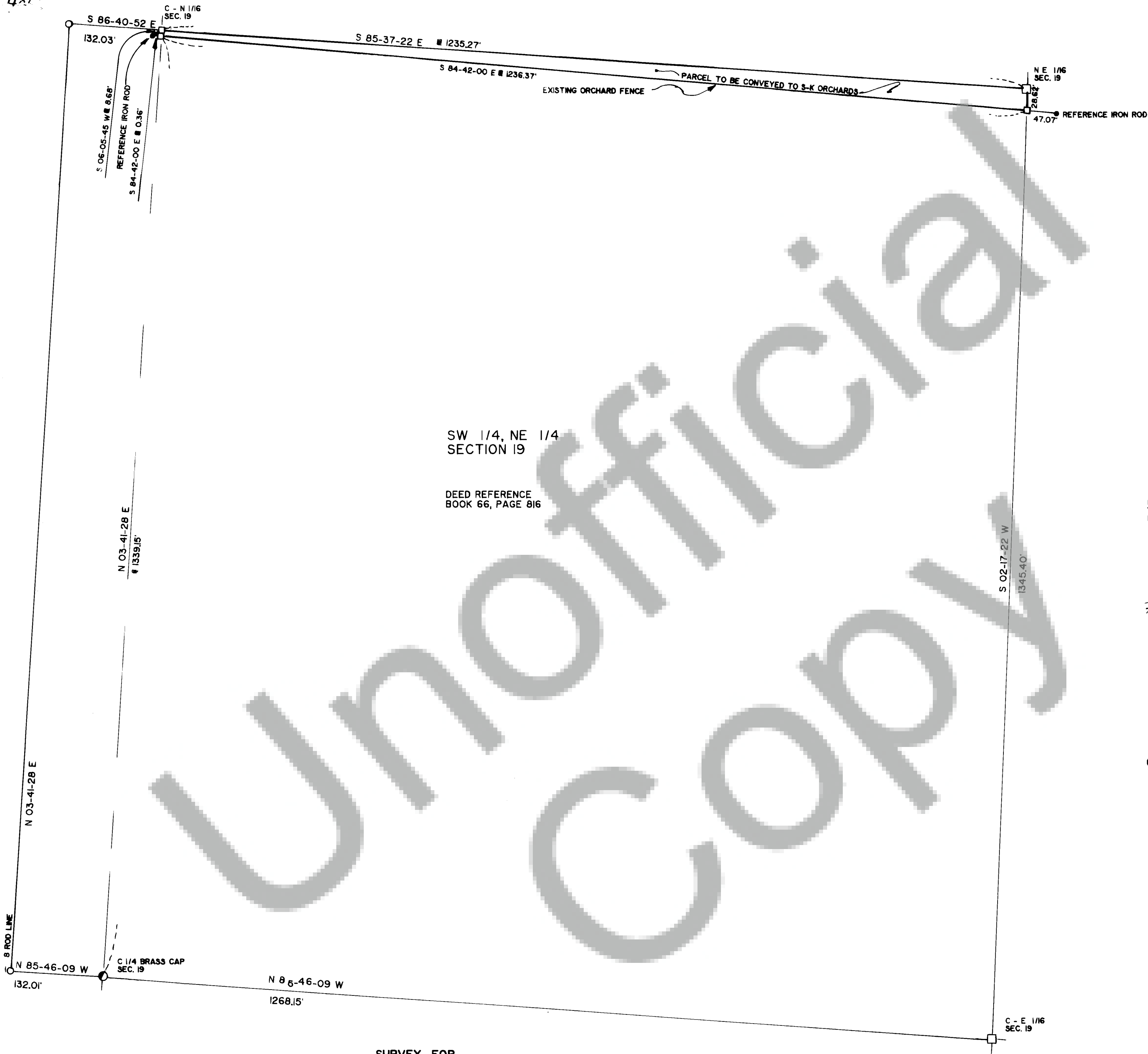

SURVEY FOR
S - K ORCHARDS
UNDERWOOD, WA.

FILED FOR RECORD THIS 19 DAY OF Oct
1987 AT 4:15 P.M. IN BOOK 2 OF Survey
AT PAGE 264 AT THE REQUEST OF Terra
Gary M. Mason
COUNTY CLERK