

SURVEY IN PART W 1/2 SECTION 36, TWP. 3 N., RGE. 7 E., W.M.
IN PART LOTS 1 & 2, ELECTRIC ADDN TO STEVENSON

BASIS OF BEARINGS: E-W centerline of Section 36 taken as S89°23'25"W

LEGEND:

- Found corner monument or as noted.
- Set 5/8"x30" iron rod with plastic cap

NOTES:

- Found iron pipe, no record of establishment. Line established by this survey indicates a garage encroachment onto TL 600 of approximately one foot. Found iron pipe bears N44°07'41"E 7.96 from set witness corner.
- Corners found for boundary of Rutledge Addition indicate an encroachment of approximately nine feet West onto Lot 2 of the Electric Addition. This corner destroyed during construction.
- Found iron pipe bears N14°23'29"E, 12.52 feet from new corner set. Found corner considered not acceptable.
- Corners found considered unacceptable for lot corners, but southwest corner used for north-south alignment only.
- Found iron pipe set by Olson Engineering in 1978 for true center of section, but not used for this survey. Earlier found center used for this survey.

LOT 10 of Rutledge Addition not marked in this survey.

See Report of Survey, filed with the Skamania County Engineer, for details regarding this survey.

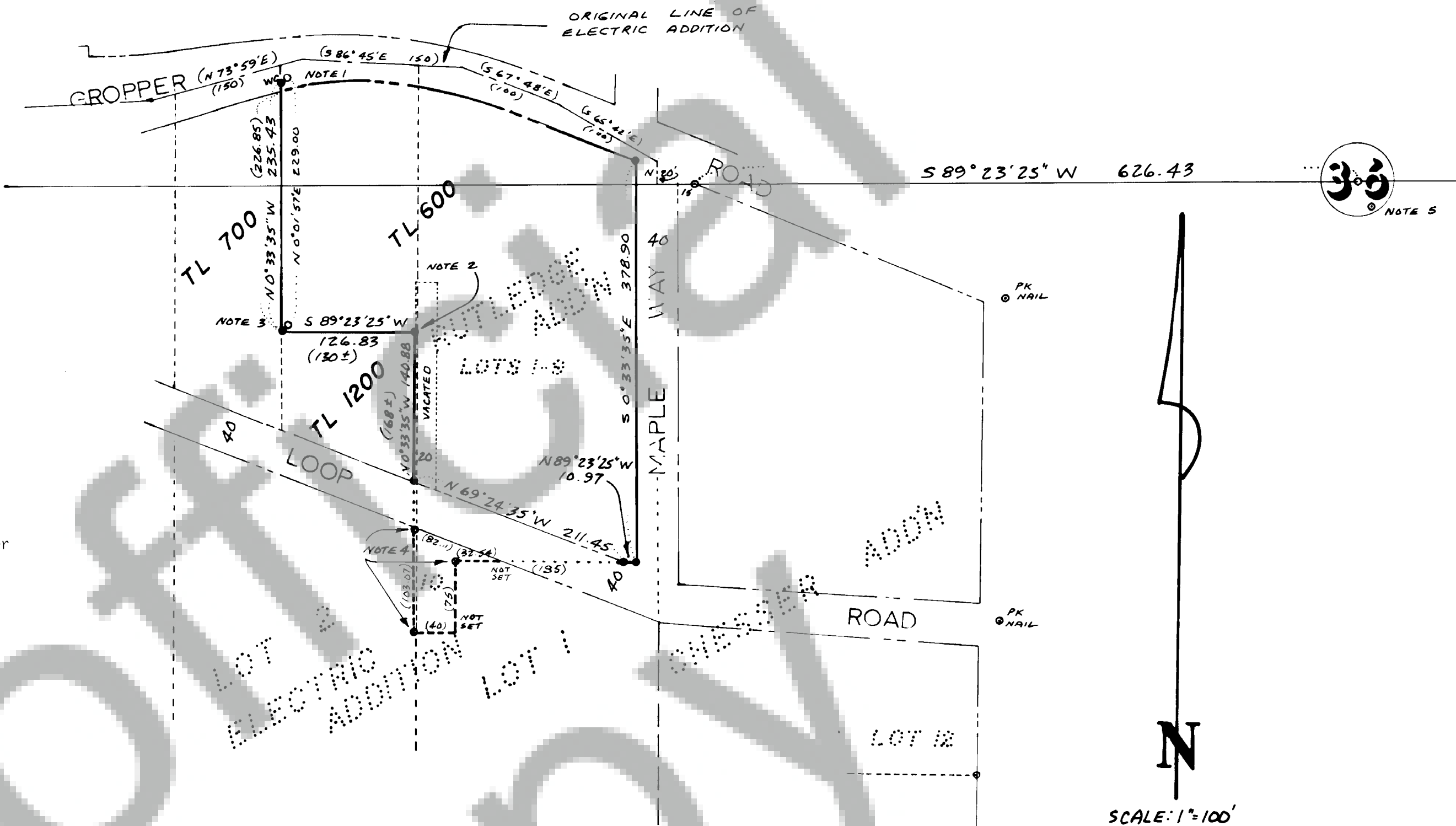

AUDITOR'S CERTIFICATE

Filed for record this 11 day of August, 1985 at 2:00 pm
in Book 2 of Surveys at Page 195 at the request of
Trantow Surveying.

John Olson by *d. J. J. J.*
County Auditor

SURVEYOR'S CERTIFICATE

This map correctly represents a survey made by me or under my
direction in conformance with the requirements of the Survey Recording
Act at the request of NORWOOD, INC. in JUNE, 1985

Terry Trantow
LS 15673



T. N. TRANTOW SURVEYING, P. L. S.
P. O. Box 287, Bingen, Washington 98605
(509) 493-3111

SURVEY FOR
NORWOOD, INC.
SKAMANIA CO., WASH.

Surveyed by D.P. - R.J. Date 7-85 Scale 1" = 100'
Drawn by T.T. Date 8-85 Sheet 1 of 1
Checked by T.T. Date 8-7-85 Project No. 85228