

Book 2 Surveys Page 183

**SURVEY OF  
A PORTION OF  
BLOCK 3  
WOODARD MARINA ESTATES  
IN A PORTION OF  
SEC. 34 & 35,  
T2N, R6E, W.M.  
SKAMANIA COUNTY**

- SET 5/8" IRON ROD WITH PLASTIC CAP
- FND. 5/8" I.R. UNLESS OTHERWISE NOTED
- CALC'D

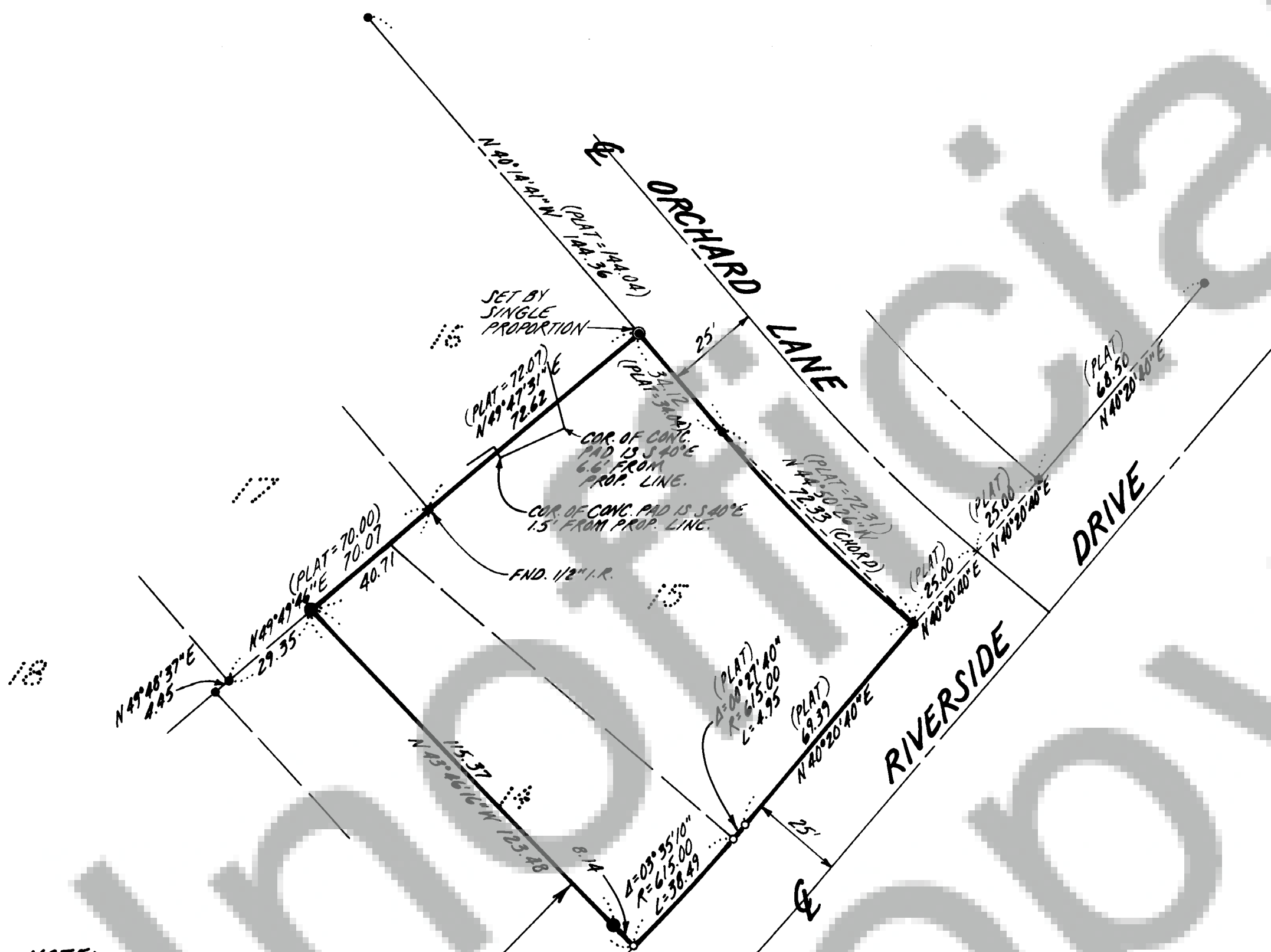

**NOTE:**  
THIS PROPERTY LINE AS MONUMENTED  
DOES NOT REFLECT THE DEED LINE  
BUT IS FOR THE PURPOSE OF A  
BOUNDARY LINE ADJUSTMENT.

**LEGAL DESCRIPTION**

A PARCEL OF PROPERTY IN WOODARD MARINA ESTATES AS RECORDED IN VOL. A, AT PAGES 114 AND 115 OF PLATS LOCATED IN SECTIONS 34 AND 35 OF T2N, R6E W.M. IN SKAMANIA COUNTY WASHINGTON DESCRIBED AS FOLLOWS:  
LOT 15 AND THAT PORTION OF LOT 14 LYING NORTHEASTERLY OF THE FOLLOWING DESCRIBED LINE:  
BEGINNING AT A 5/8" IRON ROD ON THE NORTHWESTERLY LINE OF SAID LOT 14 THAT IS N 49° 41' 44" E 29.35 FEET FROM THE SOUTHWEST CORNER OF LOT 17;  
THENCE S 43° 46' 16" E 115.37 FEET TO A 5/8" IRON ROD;  
THENCE CONTINUING S 43° 46' 16" E 6.14 FEET MORE OR LESS TO THE SOUTHEASTERLY LINE OF SAID LOT 14 AND THE END OF SAID LINE.



BEARINGS BASED ON NORTH  
RIGHT-OF-WAY LINE OF  
RIVERSIDE DRIVE

*Jerry C. Olson*  
570185

**SURVEYOR'S CERTIFICATE**

This map correctly represents a survey made by me or under my direction in conformance with the requirements of the Survey Recording Act at the request of BOB MAUGER in APRIL 1985

*Jerry C. Olson*  
Jerry C. Olson - 9025

**AUDITOR'S CERTIFICATE**

Filed for record this 23 day of JULY 1985 at 12:00 P.M. in Book 2 of SURVEYS at page 183 at the request of JERRY C. OLSON

*J. Olson*  
Deputy County Auditor

**OLSON ENGINEERING INC.**  
1111 BROADWAY VANCOUVER, WA PH: (206) 695-1385  
Scale 1"=30' Drawn By RL  
Job No. 3065 Calc. By BT  
Date 7/85 Sheet 1 of 1