

# SURVEY

IN LOT 2 OF PETERSON SHORT PLAT  
IN THE S.W. 1/4 SECTION 16, T.2N., R.7E., W.M.,  
SKAMANIA COUNTY, WASHINGTON

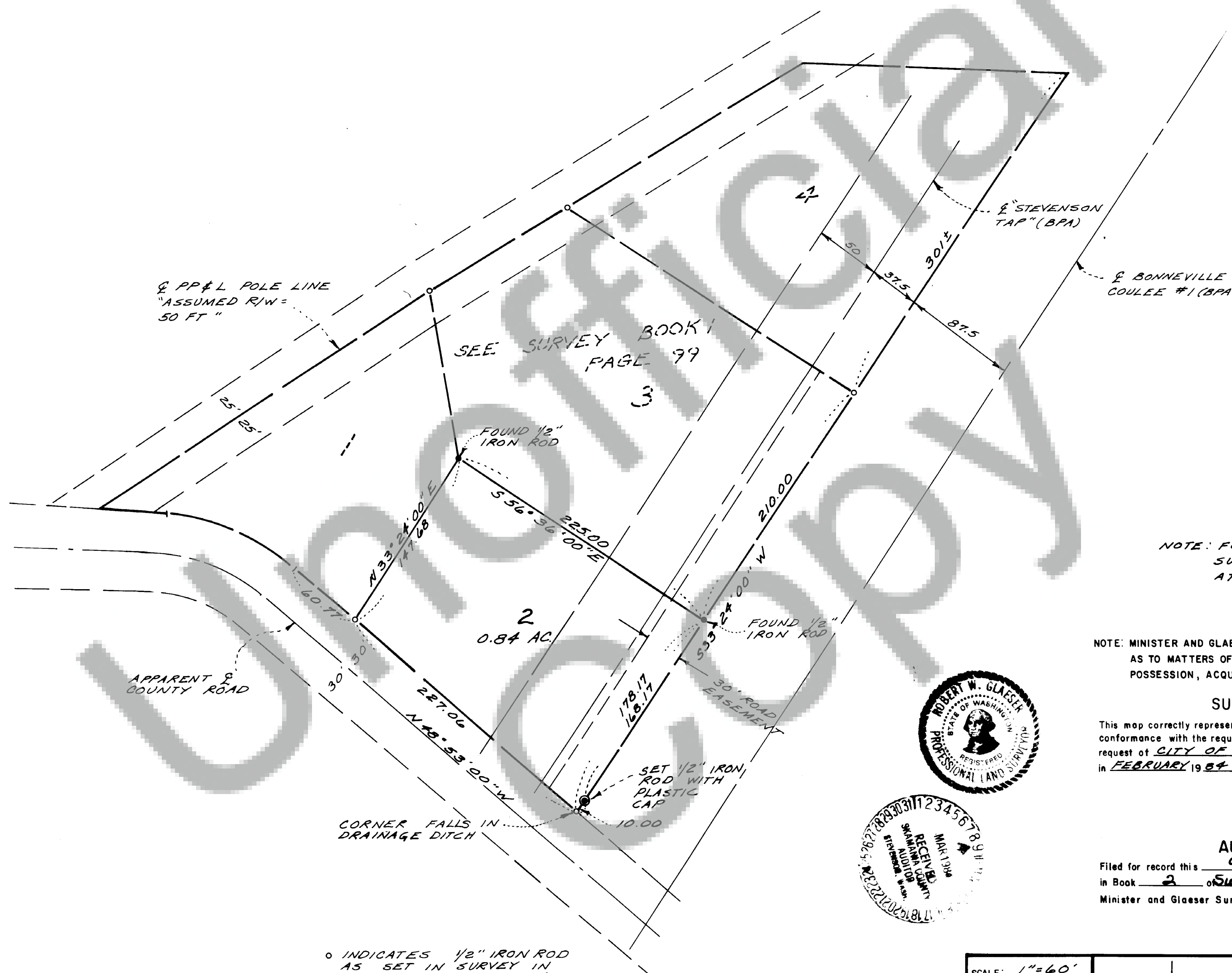

BEARINGS BASED ON SURVEY RECORDED  
IN BOOK 1 OF SURVEYS AT PAGE 99.

NOTE: FOR ADDITIONAL DATA SEE  
SURVEY IN BOOK 1 OF SURVEYS  
AT PAGE 99.

NOTE: MINISTER AND GLAESER SURVEYING, INC. MAKES NO WARRANTIES  
AS TO MATTERS OF UNWRITTEN TITLE SUCH AS ADVERSE  
POSSESSION, ACQUIESCENCE, ESTOPPEL, ETC.

## SURVEYOR'S CERTIFICATE

This map correctly represents a survey made by me or under my direction in  
conformance with the requirements of the Survey Recording Act at the  
request of CITY OF NORTH BONNEVILLE  
in FEBRUARY 1984.

*Robert W. Glaeser*  
ROBERT W. GLAESER -  
PROFESSIONAL LAND  
SURVEYOR - LSP # 15024

## AUDITOR'S CERTIFICATE

Filed for record this 9 day of March 1984 at 11:45 A.M.  
in Book 2 of Survey at page 138 at the request of  
Minister and Glaeser Surveying, Inc.

*Gary M. Olson*  
Deputy County Auditor

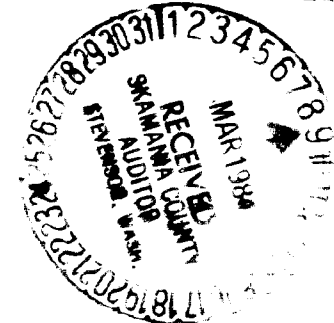
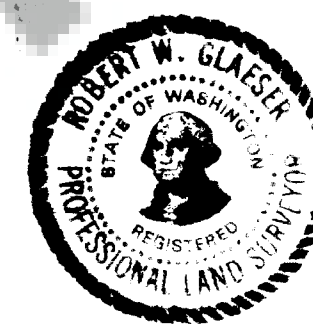

o INDICATES 1/2" IRON ROD  
AS SET IN SURVEY IN  
BOOK 1 OF SURVEYS AT  
PAGE 99 (NO ATTEMPT  
WAS MADE TO LOCATE  
DURING THIS SURVEY)

SCALE: 1"=60'  
JOB N° 84-14  
DATE: 2-20-84  
CALC BY: RWG  
DRAWN BY: RJH  
CHECKED BY: BCM  
SHEET 1 OF 1

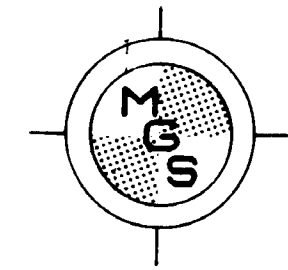

MINISTER-GLAESER  
SURVEYING INC.  
2515 EAST EVERGREEN BLVD.  
VANCOUVER, WA. 98661  
(206) 694-3313

Book 2 Surveys Page 138