

SURVEY OF A PORTION OF LOT 12 OF
STEVENSON PARK ADDITION, LOCATED
IN THE S.E. 1/4, SEC. 36, T.3N., R.7E., WM.

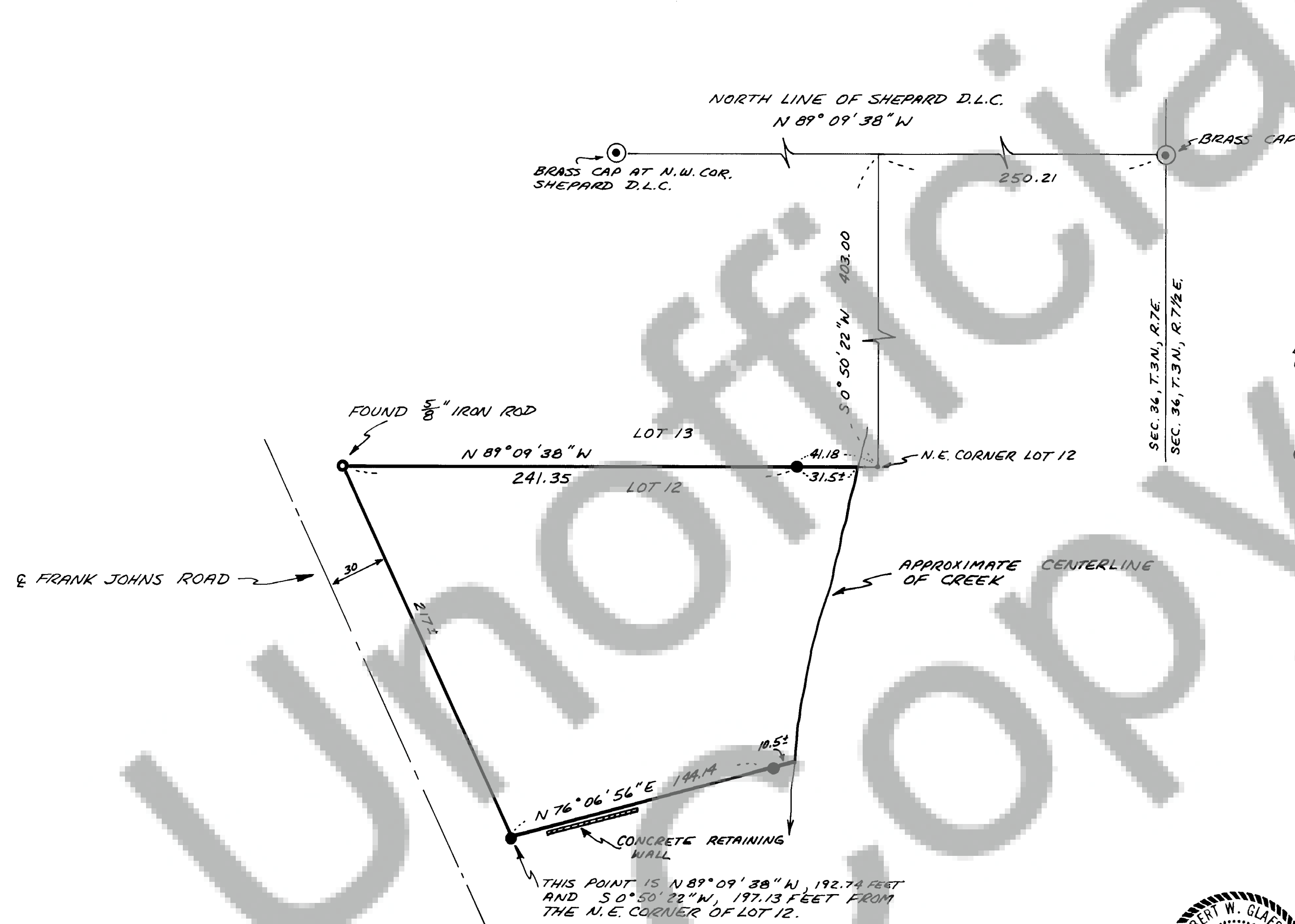

SCALE 1" = 50 FEET

BASIS OF BEARING IS SKAMANIA COUNTY
CONTROL SURVEY.

SURVEY REFERENCE: SURVEY OF PORTION
OF LOT 14, STEVENSON PARK ADDITION BY
CLARK ELDRIDGE IN OCT. 1962.

● INDICATES THAT A 5/8" IRON ROD WAS SET.



SURVEYOR'S CERTIFICATE

This map correctly represents a survey made by me or under my direction in conform-
ance with the requirements of the Survey Recording Act at the request of
CANTWELL

in MARCH 1983

Robert W. Glaeser
Robert W. Glaeser - 15024



AUDITOR'S CERTIFICATE

Filed for record this 8th day of Mar. 1983 at 11:30 A.M.
in Book 2 of Surveys at page 110 at the request of

Robert W. Glaeser
V. Johnson
Deputy County Auditor

ROBERT W. GLAESER
PROFESSIONAL LAND SURVEYOR
P.O. BOX 496
STEVENSON, WASH. 98648
PH. (509) - 427-8158

Scale 50 Date _____
Job No _____ Calc By _____
Drawn By _____
Checked By _____
Sheet 1 of 1