

Book 2 Surveys Page 91

SKAMANIA MINES PROJECT
 FOR
LONGVIEW FIBRE COMPANY
 AND
WASHINGTON STATE DEPARTMENT
OF NATURAL RESOURCES
 A SURVEY RETRACEMENT OF PORTIONS OF
T2N R5E AND T3N R5E
SKAMANIA COUNTY, WASHINGTON

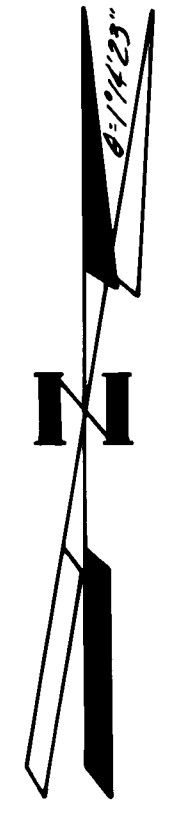

BASES OF BEARINGS WASHINGTON
 STATE COORD SYSTEM SOUTH SYSTEM
 BASED ON SURVEY TIES TO
 SEDUM, LARCH (OREGON),
 ROCKY BUTTE, BALD TOP

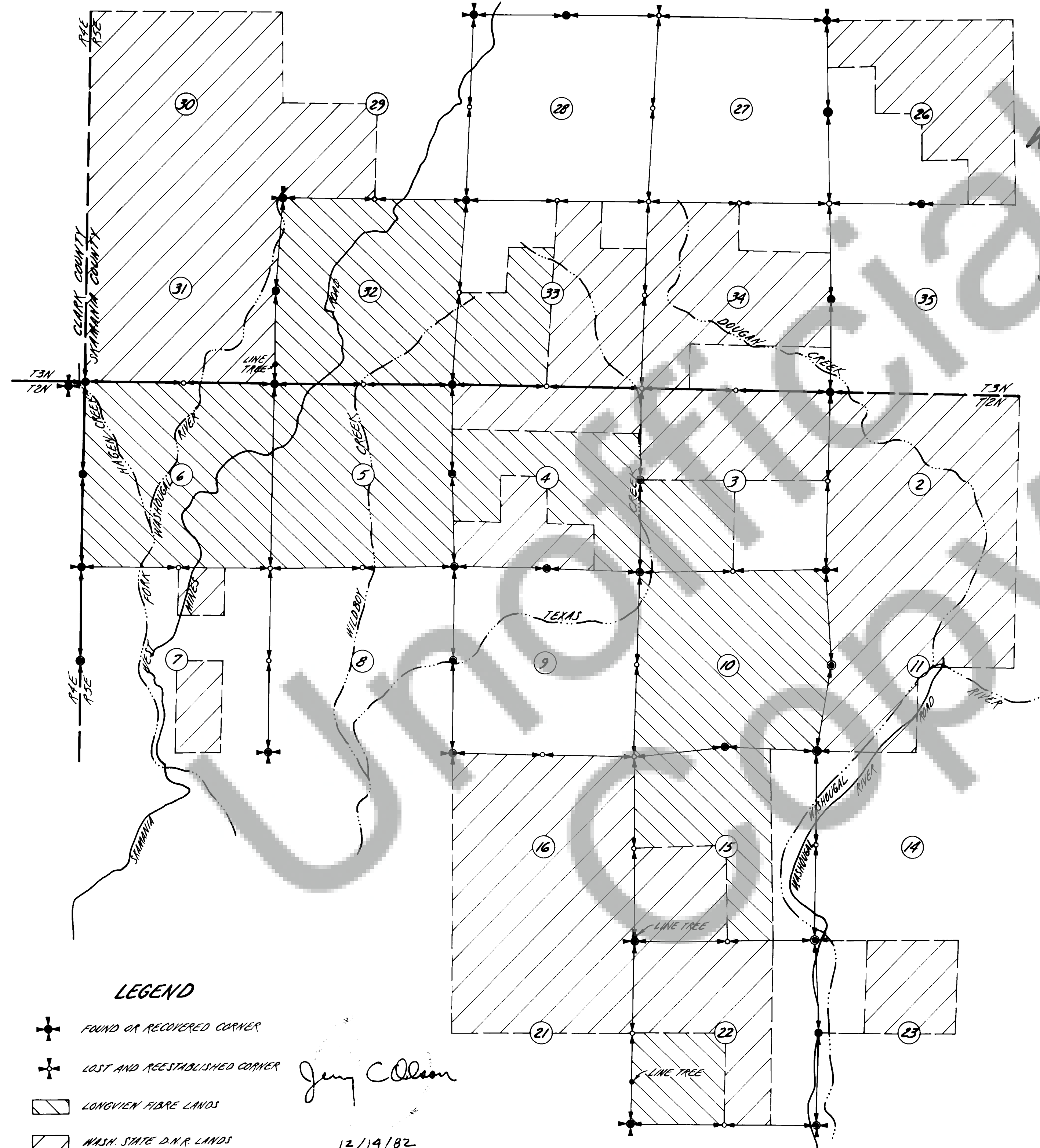

SURVEYOR'S CERTIFICATE

This map correctly represents a survey made by me or under my direction in conform-
 ance with the requirements of the Survey Recording Act at the request of
LONGVIEW FIBRE COMPANY AND WASHINGTON STATE DEPT. OF NATURAL RES.
 in SEPTEMBER 1982

Jerry C. Olson
 Jerry C. Olson - 9025

AUDITOR'S CERTIFICATE

Filed for record this 30TH day of DEC. 1982 at 10:00 A.M.
 in Book 2 of SURVEYS at page 91 at the request of
JERRY C. OLSON

J. M. Olson by d. Davis, Dep.
 Deputy County Auditor

LEGEND

- FOUND OR RECOVERED CORNER
- LOST AND REESTABLISHED CORNER
- LONGVIEW FIBRE LANDS
- WASH. STATE D.N.R. LANDS

Jerry C. Olson

12/14/82

	OLSON ENGINEERING 1111 BROADWAY, VANCOUVER, WASH. PH. (206) - 695-1385	Scale 1"=2000 Date 9/82 Job No 1062 Calc. By TG Drawn By RL Checked By Sheet 1 of 12
	1 KANAKA CR. RD., STEVENSON, WASH. PH. (509) - 427-8411	

POSSIBLE ROUTES OF GLO SURVEYS

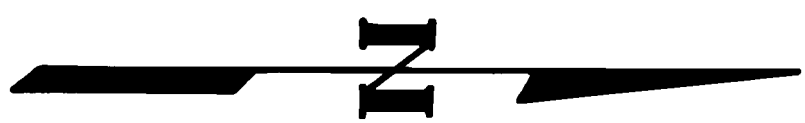

- LEGEND**
- JOHN TRUTCH (1857)
 - LEWIS VAN WEEET & JOHN NEWCOMB (1859)
 - ===== CHARLES LEANS (1862)
 - WALTER WESDICKER (1892)

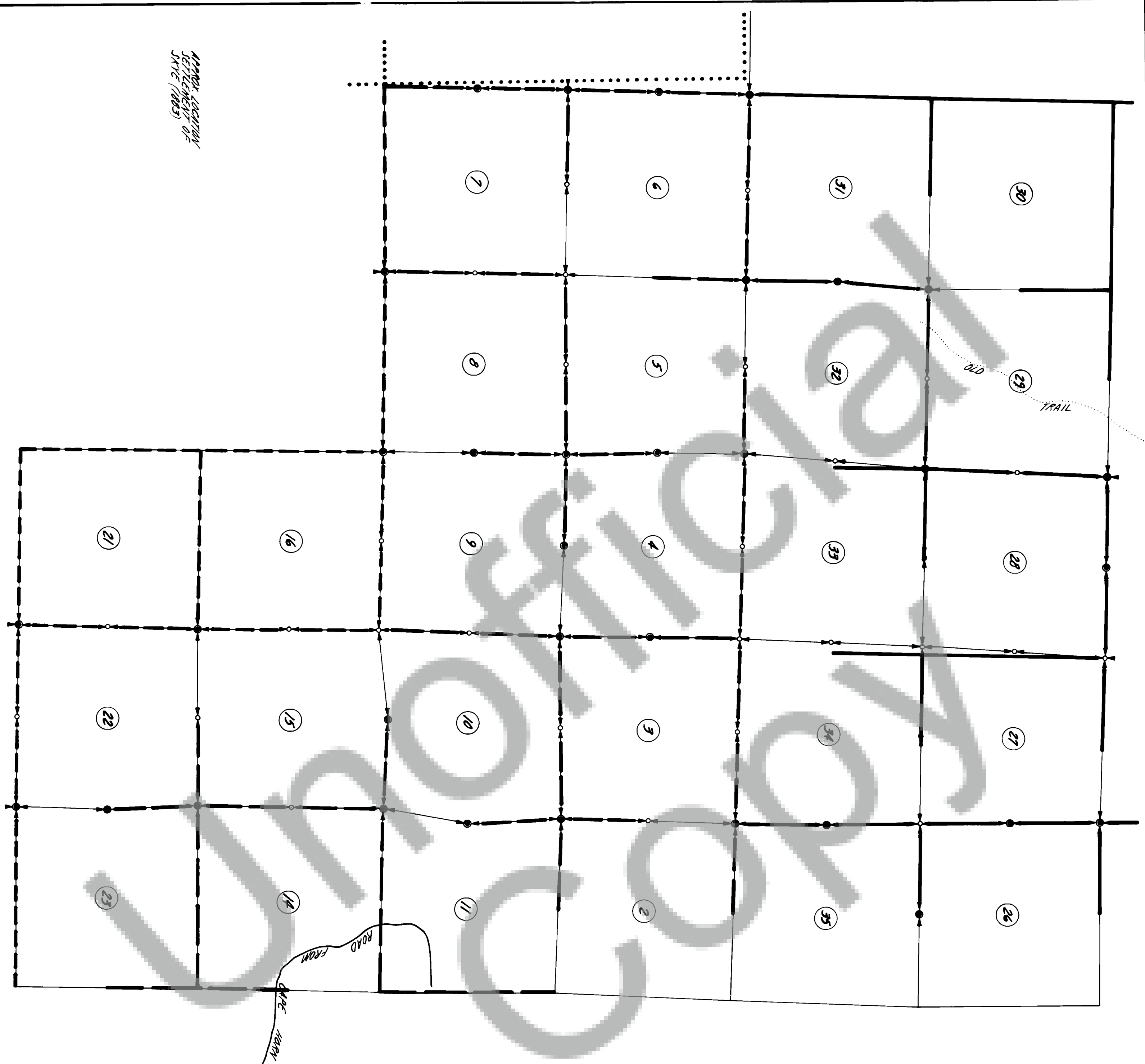

APPROX. LOCATION
SETTLEMENT SITE
(1863)

GRACE HARRY
LANDING
ROAD
FROM

TRAIL

RECORDED IN COUNTY AUDITOR'S BOOK 2 OF SURVEYS, PAGE 93

OLSON ENGINEERING
 1111 BROADWAY, VANCOUVER, WASH.
 PH. (206) - 695-1385
 1 KANAKA CR. RD., STEVENSON, WASH.
 PH. (509) - 427-9411

Scale: 1" = 200' Contour: 5' 02"
 Job No: 062 Calc By: _____
 Drawn By: MHC
 Checked By: LKJ
 Sheet 3 of 17

95169

2

94

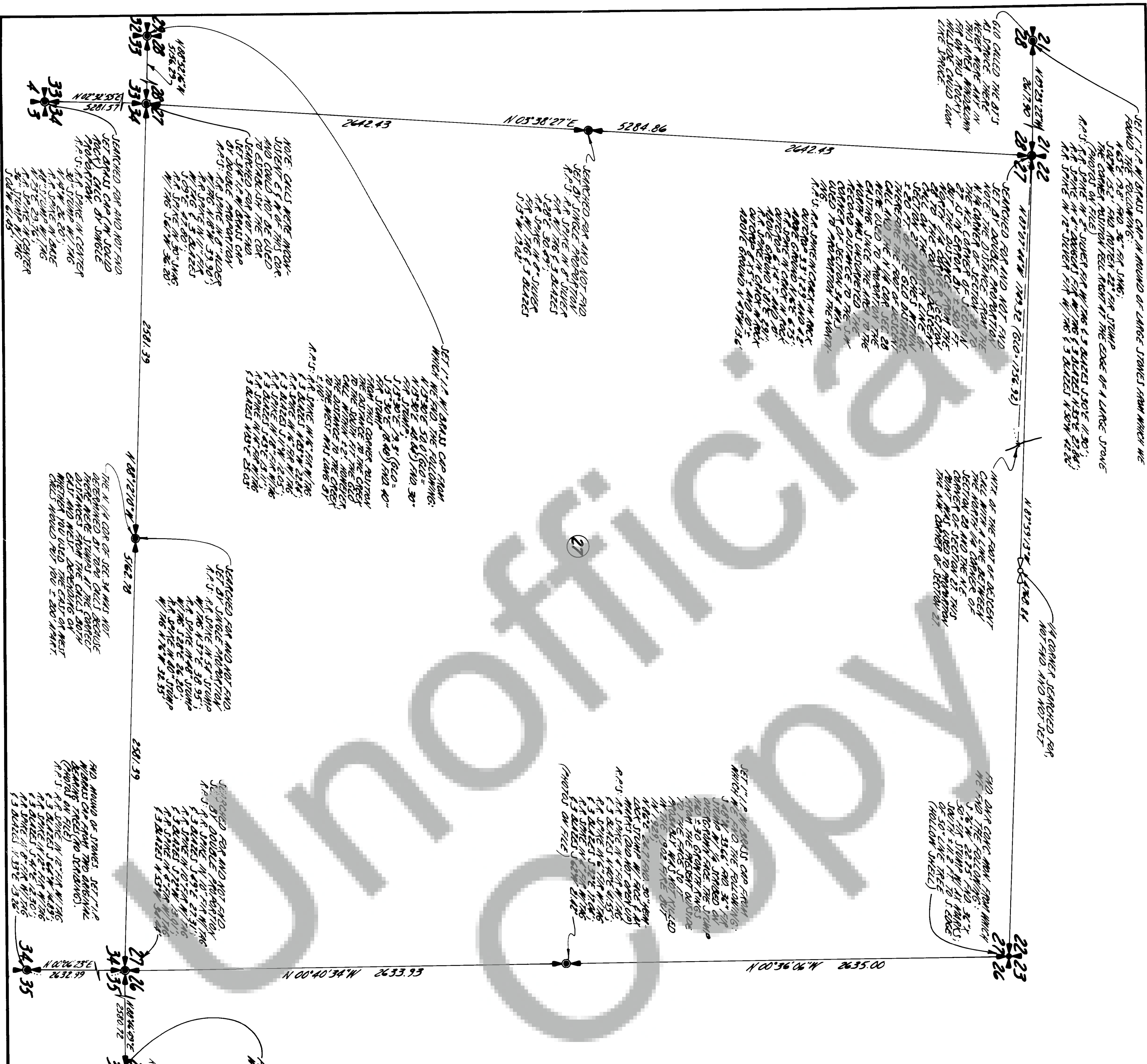

**SURVEY OF
A PORTION OF
SEC. 27
T3N, R5E, W.1M.**

• SET 1\"/>

ALL BEARINGS AND DISTANCES
WAS STAKE COORD SYSTEM
SOUTH ZONE

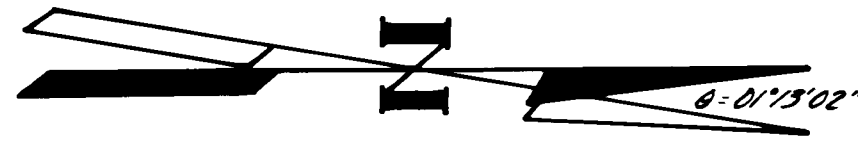

OLSON ENGINEERING
1111 BROADWAY, VANCOUVER, WASH.
PH. (206) - 695-1385
1 KANAKA CR. RD., STEVENSON, WASH.
PH. (509) - 427-9411

Scale 1\"/>

RECORDED IN COUNTY AUDITOR'S BOOK 2 OF SURVEYS AT PG 94

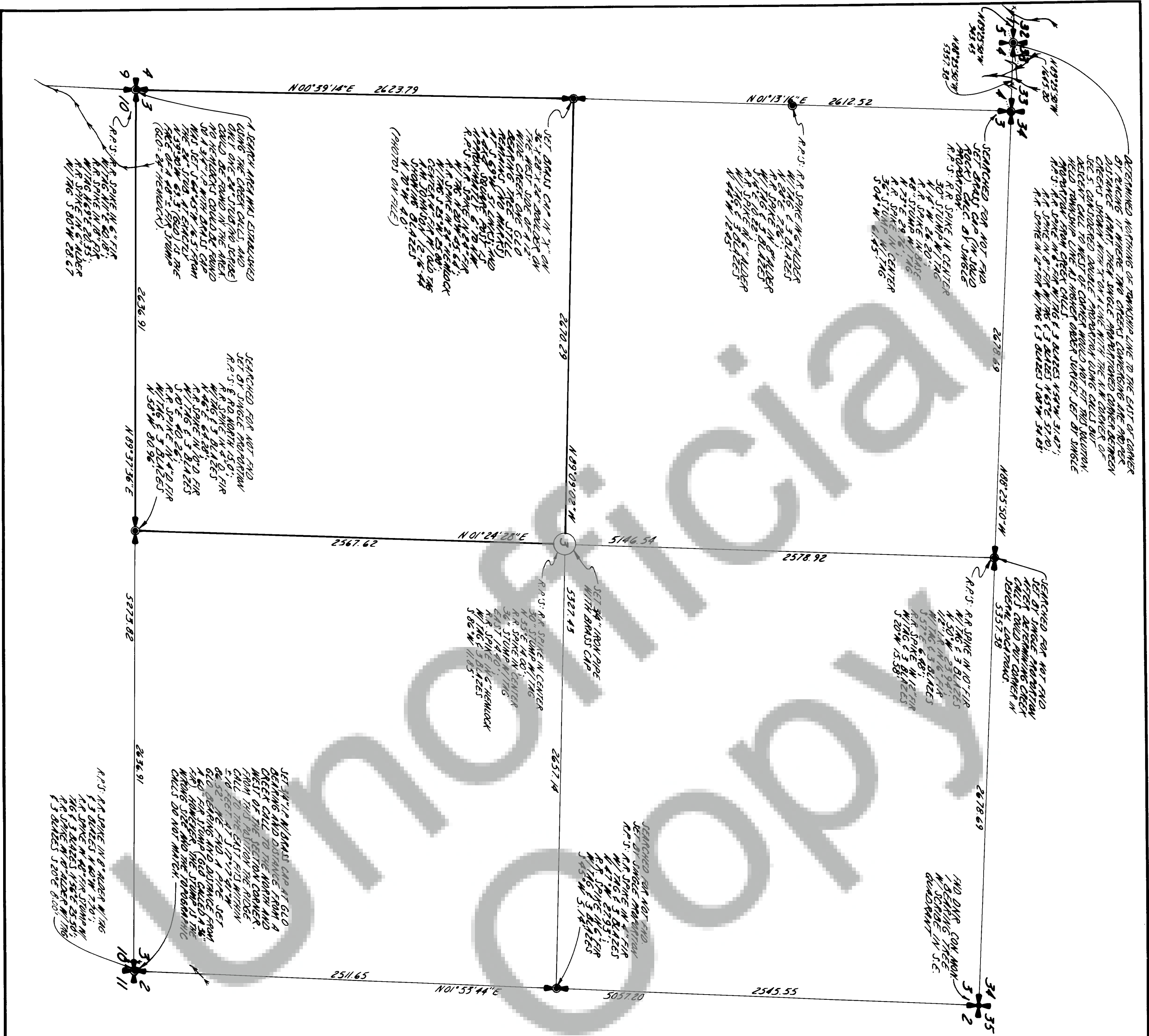

SURVEY OF
A PORTION OF
SEC. 3
T2N, R5E, W1M.

• SET 3/4" IRON PIPE WITH BRASS CAP
(INCLUDE DIMENSIONAL NOTES)

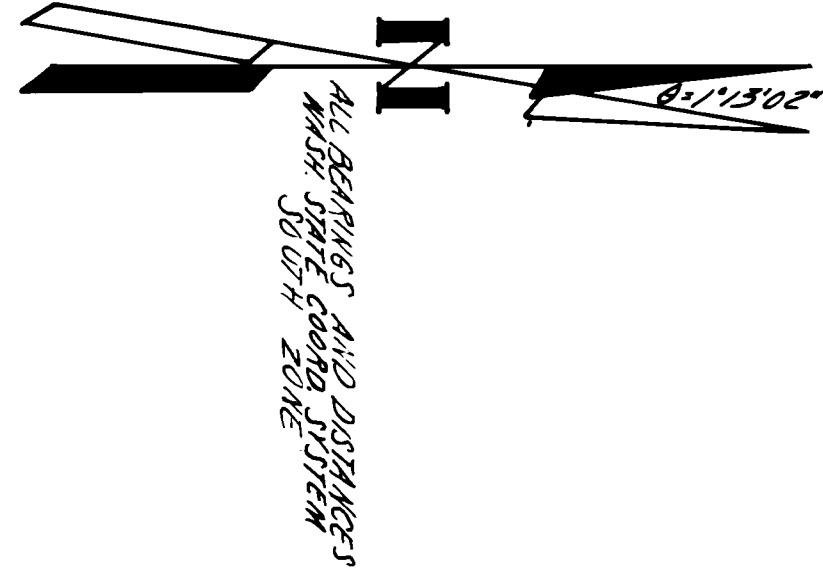

SURVEY REFERENCE:
SURVEY BY CLAUD ENGEL
FOR ROBERT CREE
RECORDED IN BK. "8", PG. 4

RECORDED IN COUNTY AUDITOR'S BOOK 2 OF SURVEYS AT PAGE 99.

OLSON ENGINEERING
1111 BROADWAY VANCOUVER, WASH.
PH. (206) - 895-1385
1 KANAKA CR. RD., STEVENSON, WASH.
PH. (509) - 427-9411

Scale 1" = 400' DATE 9/82
Job No. 0422
Drawn By: [Signature]
Checked By: [Signature]
Sheet 2 of 17

95169

2

100

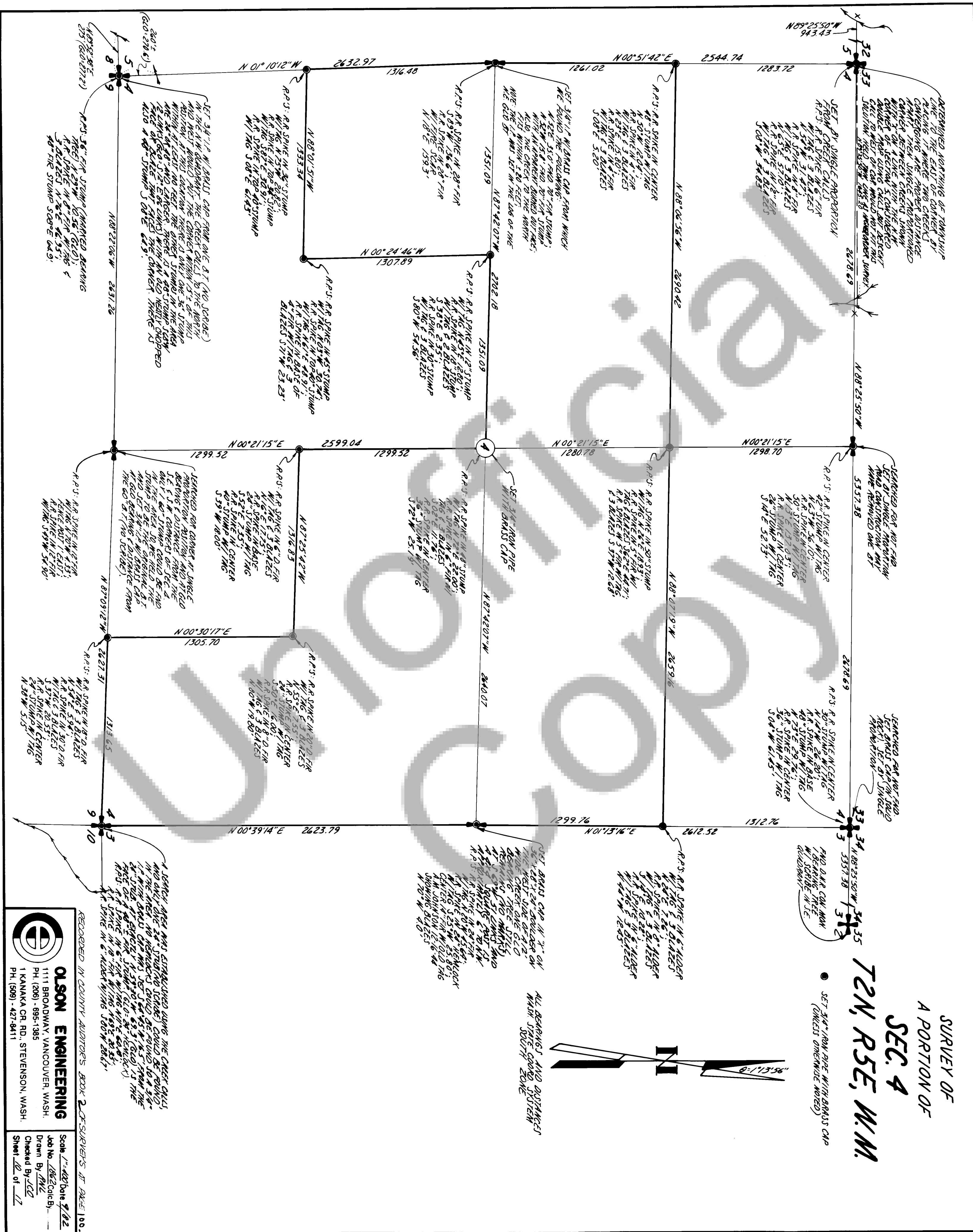

SURVEY OF
A PORTION OF
SEC. 4
T2N, R5E, W1M.

● SET 3/4" IRON PIPE WITH BRASS CAP
(UNLESS OTHERWISE NOTED)

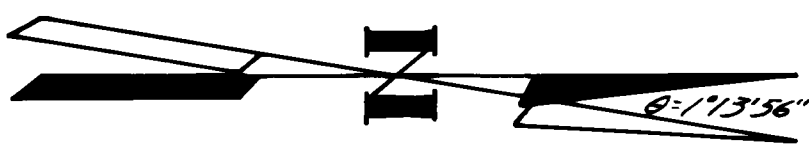

ALL BEARINGS AND DISTANCES
MADE STATE GOVERN SYSTEM
SOUTH ZONE



OLSON ENGINEERING
1111 BROADWAY VANCOUVER, WASH.
PH. (206) - 695-1385
1 KANAKA CR. RD. STEVENSON, WASH.
PH. (509) - 427-9411

Scale 1" = 400' ±
Job No. 082-Calc. B-1
Drawn By: RNL
Checked By: JCD
Sheet 10 of 12

RECORDED IN COUNTY AUDITOR'S BOOK 2 OF SURVEYERS AT PAGE 100.

95169

2 105

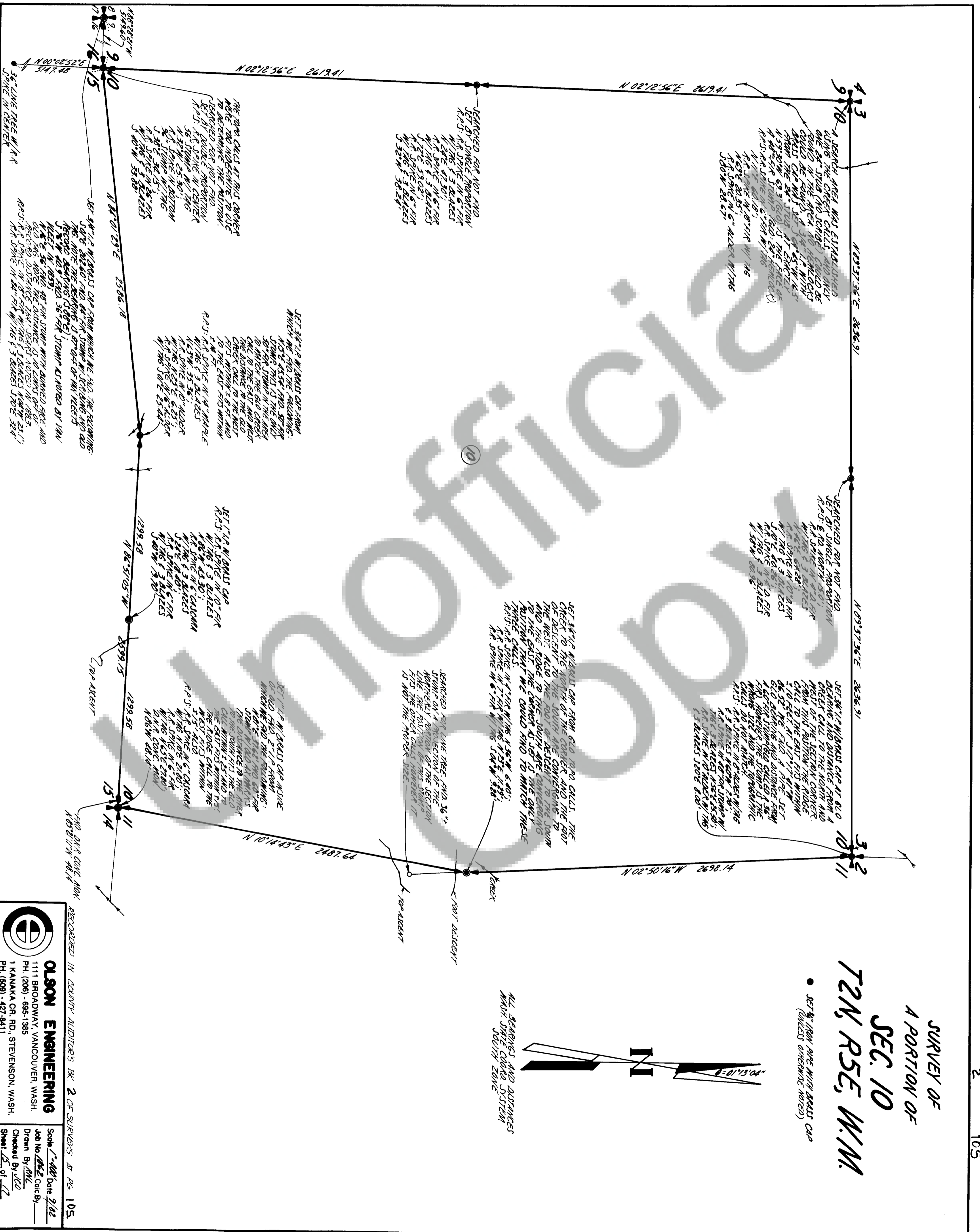

SURVEY OF
A PORTION OF
SEC. 10
T2N, R5E, W1N.

• SET UP IRON PINE WITH BRASS CAP
(UNLESS OTHERWISE NOTED)

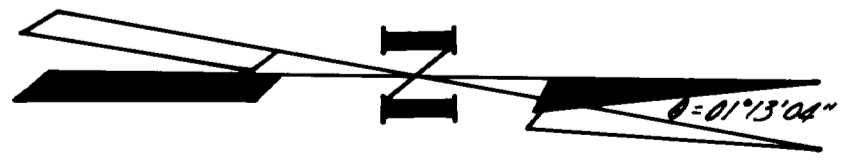

ALL BEARINGS AND DISTANCES
MADE IN THE COORDINATE SYSTEM

RECORDED IN COUNTY AUDITORS BK. 2 OF SURVEYS AT PG. 105.

OLSON ENGINEERING
1111 BROADWAY, VANCOUVER, WASH.
PH. (206) - 695-1385
1 KANAKA CR. RD., STEVENSON, WASH.
PH. (509) - 427-9411

Scale: 1" = 400' Date: 9/12
Job No. 2002 Calc. By: [Signature]
Drawn By: [Signature]
Checked By: [Signature]
Sheet 15 of 17

95169

2 107

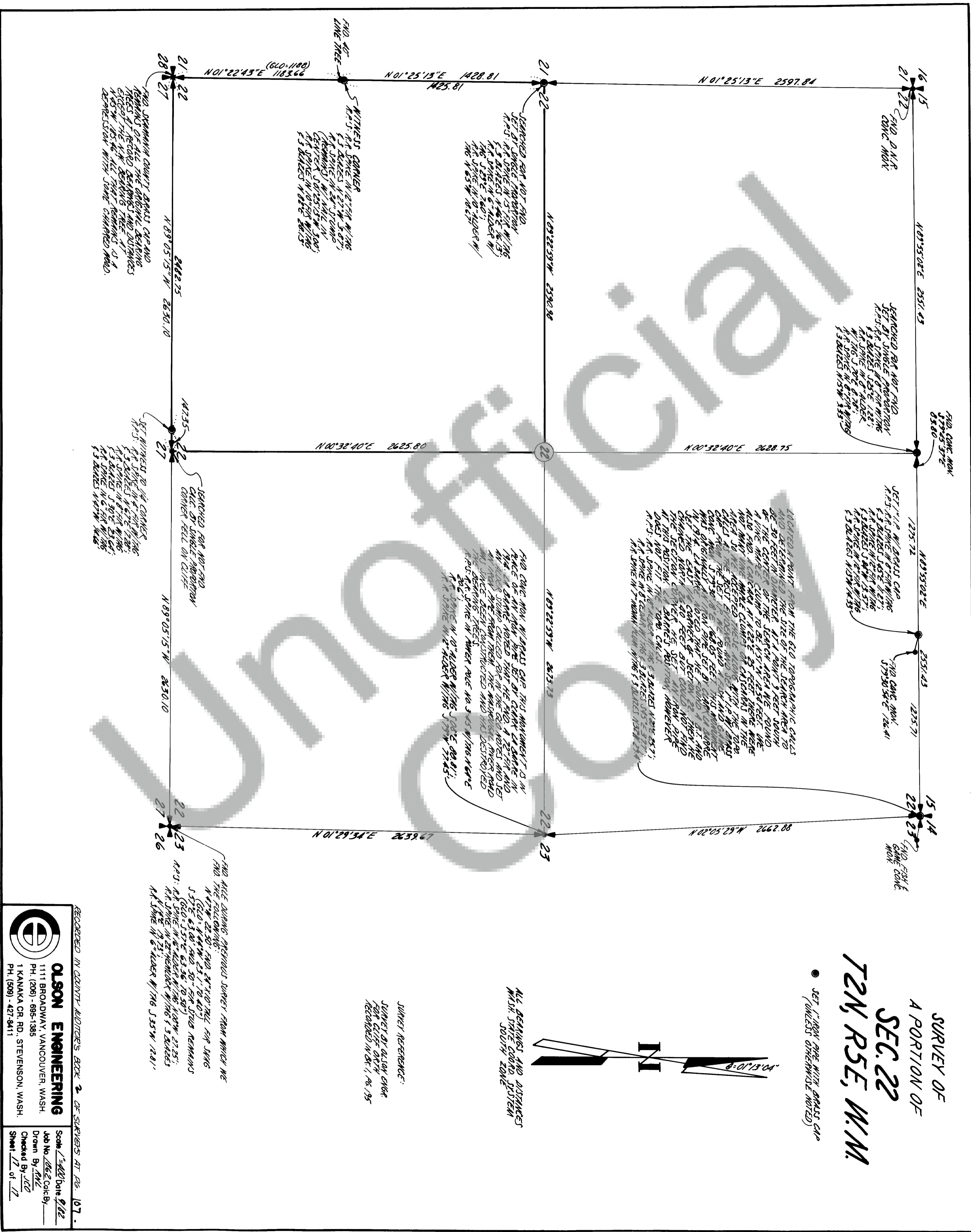

OLSON ENGINEERING
 1111 BROADWAY, VANCOUVER, WASH.
 PH. (206) - 695-1385
 1 KANAKA CR. RD., STEVENSON, WASH.
 PH. (509) - 427-8411

Scale 1"=400' Date 9/12
 Job No. 262 Calc By
 Drawn By PJC
 Checked By JCD
 Sheet 12 of 17