

BOUNDARY SURVEY

A PORTION OF THE S.W. 1/4, SEC. 34,
T. 2 N., R. 6 E., WM.

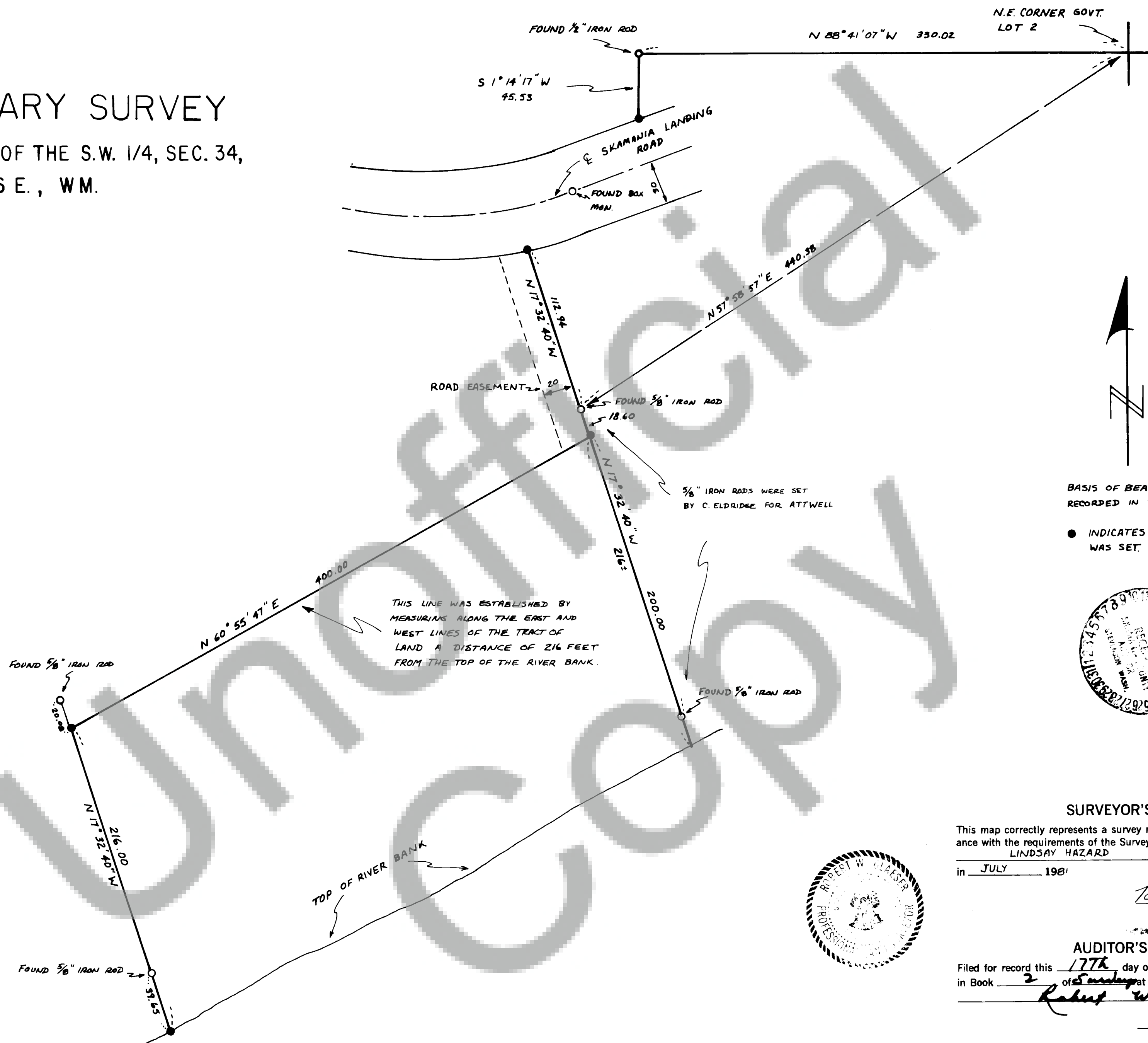

1" = 50 FEET

BASIS OF BEARING IS SURVEY RECORDED IN BOOK 1, PAGE 34.

● INDICATES THAT 1/2" IRON ROD WAS SET.

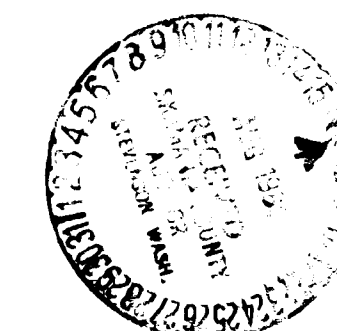

SURVEYOR'S CERTIFICATE

This map correctly represents a survey made by me or under my direction in conformance with the requirements of the Survey Recording Act at the request of LINDSAY HAZARD in JULY 1981

Robert W. Glaeser
Robert W. Glaeser - 15024

AUDITOR'S CERTIFICATE

Filed for record this 17th day of Aug 1981 at 9:35 A.M. in Book 2 of Survey at page 23 at the request of

Robert W. Glaeser
V. Helmer
Deputy County Auditor



ROBERT W. GLAESER
PROFESSIONAL LAND SURVEYOR
P.O. BOX 496
STEVENSON, WASH. 98648
PH. (509) - 427-8158

Scale 1" = 60' Date 8-14-81
Job No. Calc By
Drawn By
Checked By
Sheet 1 of 1