

# BOUNDARY SURVEY

## OF A PORTION OF WASHOUGAL RIVERSIDE TRACTS, IN THE SOUTHWEST 1/4, SEC. 32, T.2 N., R.5 E., WM.

THIS SURVEY IS BASED ON THE PLAT OF WASHOUGAL RIVERSIDE TRACTS AS RECORDED IN BOOK A, PAGE 80. THE INITIAL POINT OF THE PLAT HAS BEEN MONUMENTED WITH A BRASS CAP. NO OTHER LOT CORNER MONUMENTS WERE FOUND. LOT CORNERS AND LOT LINES WERE RE-ESTABLISHED BY LOCATING FENCE LINES, FENCE CORNERS, ROAD CENTERLINES, AND USE LINES IN THE FIELD AND THEN BALANCING THIS DATA WITH THE RECORD BEARINGS AND DISTANCES AS SHOWN ON THE ORIGINAL PLAT. A PORTION OF THE ROAD RIGHT OF WAY AND CERTAIN LOT CORNERS WERE THEN MARKED ON THE GROUND WITH 1/2" BY 30" IRON RODS. THE LOCATION OF THESE POINTS IS SHOWN ON THIS PLAT.

SCALE 1" = 100 FEET  
● DENOTES THAT 1/2" IRON ROD SET.

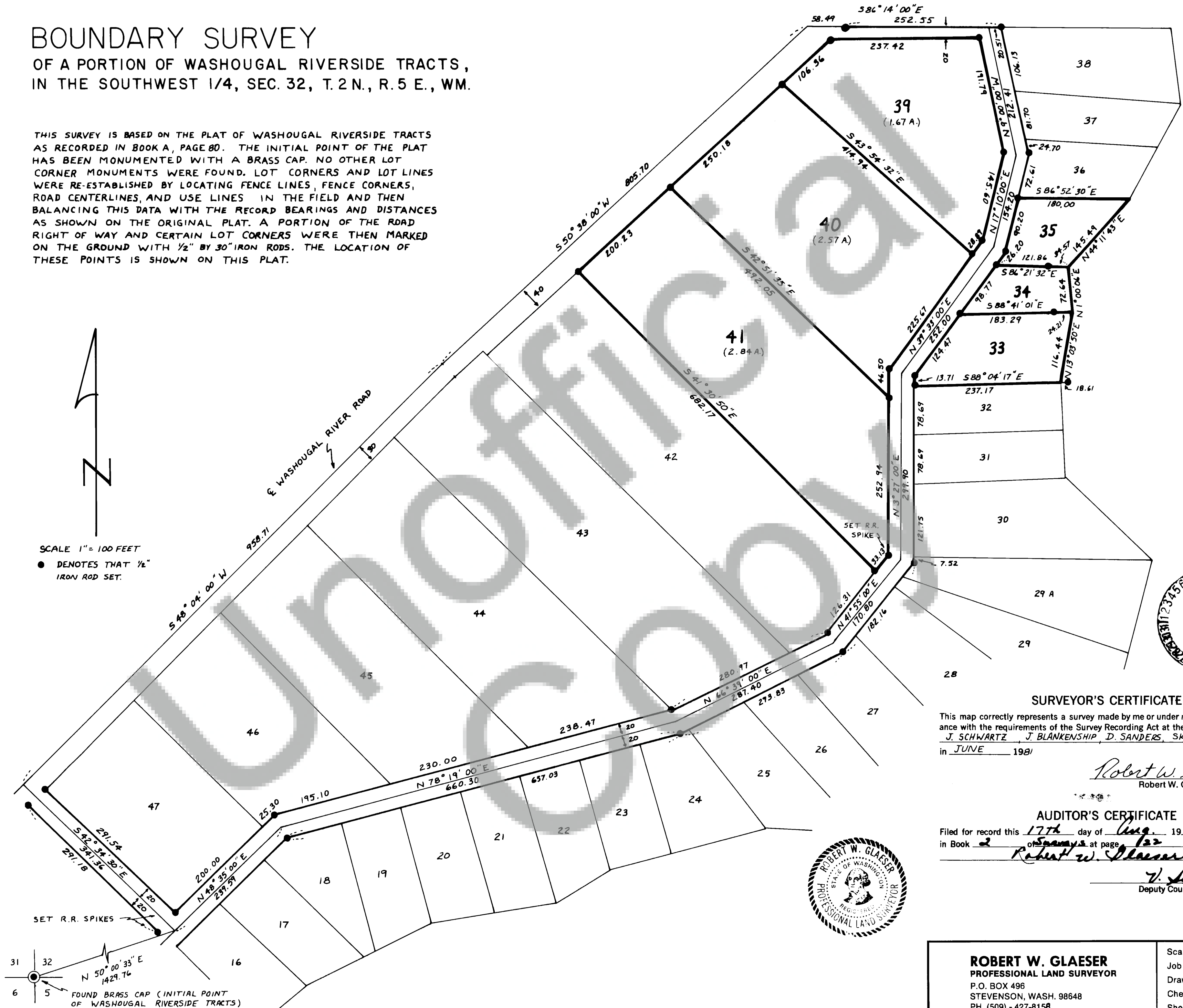

### SURVEYOR'S CERTIFICATE

This map correctly represents a survey made by me or under my direction in conformance with the requirements of the Survey Recording Act at the request of  
J. SCHWARTZ, J. BLANKENSHIP, D. SANDERS, SKAMANIA COUNTY  
in JUNE 1981

Robert W. Glaeser  
Robert W. Glaeser - 15024

### AUDITOR'S CERTIFICATE

Filed for record this 17th day of Aug. 1981 at 9:35 A.M.  
in Book 2 of Surveys at page 122 at the request of

Robert W. Glaeser  
V. Salzman  
Deputy County Auditor



**ROBERT W. GLAESER**  
PROFESSIONAL LAND SURVEYOR  
P.O. BOX 496  
STEVENSON, WASH. 98648  
PH. (509) - 427-8158

Scale 1" = 100 Date \_\_\_\_\_  
Job No. \_\_\_\_\_ Calc By \_\_\_\_\_  
Drawn By \_\_\_\_\_  
Checked By \_\_\_\_\_  
Sheet 1 of 1