

Book 2 Surveys Page 46

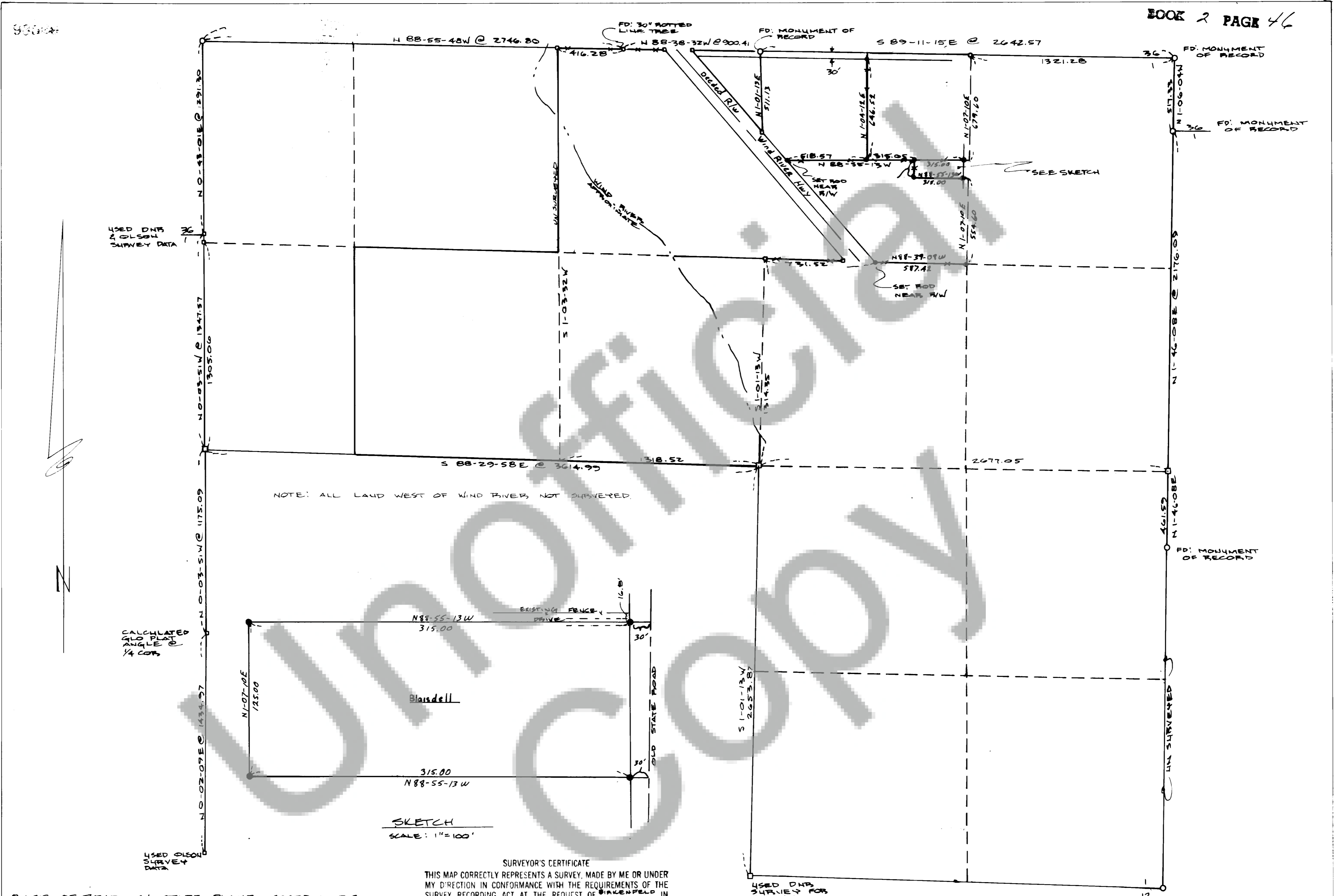

BASIS OF BEARING: STATE PLANE COORDINATES.
 SURVEY DESCRIPTION: NORTH ONE-HALF SECTION 1 TOWNSHIP 3 NORTH, RANGE 7 1/2 EAST, WM SKAMANIA COUNTY, WA.

LEGEND:
 • SET 3/8" x 30" IRON ROD WITH CAP
 ◻ CALCULATED, NOT SET
 ○ ROUND MONUMENT OF RECORD
 X POSTED WITH 6' FIBER GLASS FENCE POST

SURVEYOR'S CERTIFICATE
 THIS MAP CORRECTLY REPRESENTS A SURVEY, MADE BY ME OR UNDER MY DIRECTION IN CONFORMANCE WITH THE REQUIREMENTS OF THE SURVEY RECORDING ACT AT THE REQUEST OF BIRKENFELD TRUST
 APRIL - NOV. 19 81

(SIGNED AND SEALED) Roy O. Gaylord
 CERTIFICATE NUMBER 18731



AUDITOR'S CERTIFICATE
 FILED FOR RECORD THIS 22 DAY OF Dec 19 81 AT 4 P. M. IN BOOK 3 OF Surveys
 AT PAGE 46 AT THE REQUEST OF Birkenfeld Trust
 (SIGNED) Harvey M. Nelson COUNTY AUDITOR



SURVEY FOR
 BIRKENFELD TRUST
 CARSON WA.

TERRA SURVEYING
 DATE: 12-7-1981
 SCALE: 1" = 200'
 PROJECT: 8104