

SURVEY OF A PORTION OF SW 1/4, SEC. 17, T3N, R8E, W.M.

● SET 1/2" IRON ROD WITH PLASTIC CAP

Book 2 Surveys Page 13

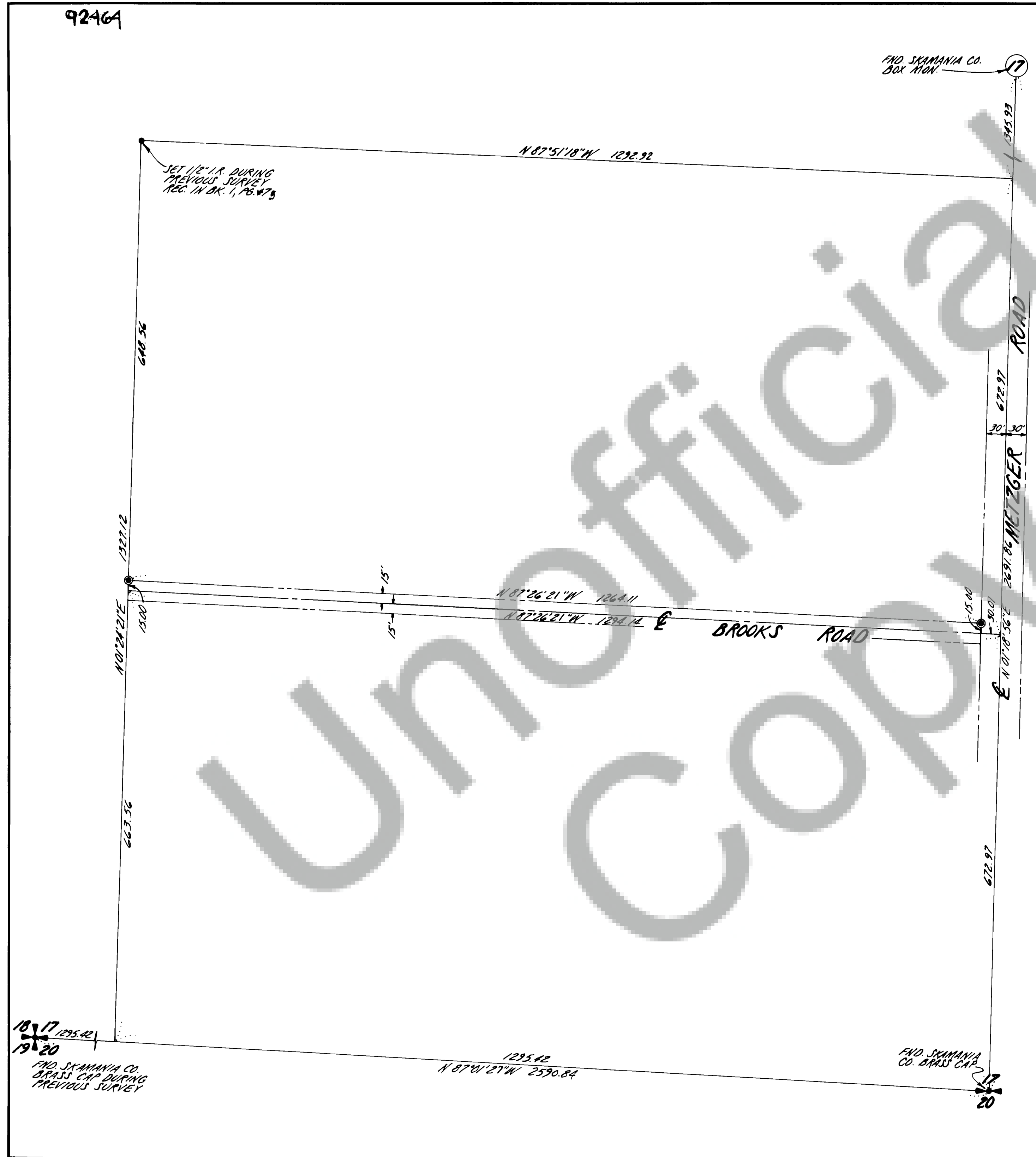

ALL BEARINGS AND DISTANCES
ARE LAMBERT CONFORMAL
WASHINGTON SOUTH ZONE



Jerry C. Olson
 JERRY C. OLSON
 COUNTY AUDITOR
 SKAMANIA COUNTY, WASH.

5/19/81
92464

SURVEYOR'S CERTIFICATE

This map correctly represents a survey made by me or under my direction in conform-
ance with the requirements of the Survey Recording Act at the request of
MRS. COATES

in MAY 1981

Jerry C. Olson
 Jerry C. Olson - 9025

AUDITOR'S CERTIFICATE

Filed for record this 19th day of May 1981 at 10:00 P.M.
in Book 2 of SURVEYS at page 13 at the request of
JERRY C. OLSON

J. Selousen
 Deputy County Auditor

	OLSON ENGINEERING	Scale <u>1"=100'</u> Date <u>5/81</u>
	1111 BROADWAY, VANCOUVER, WASH.	Job No. <u>2711</u> Calc. By <u>TG</u>
	PH. (206) - 695-1385	Drawn By <u>AK</u>
	1 KANAKA CR. RD., STEVENSON, WASH.	Checked By _____
	PH. (509) - 427-8411	Sheet <u>1</u> of <u>1</u>