

BOUNDARY SURVEY

A PORTION OF THE N.W. 1/4, SEC. 31,
T. 3 N., R. 8 E., WM.

NORTH 1/4 CORNER
SEC 31, T 3 N, R 8 E

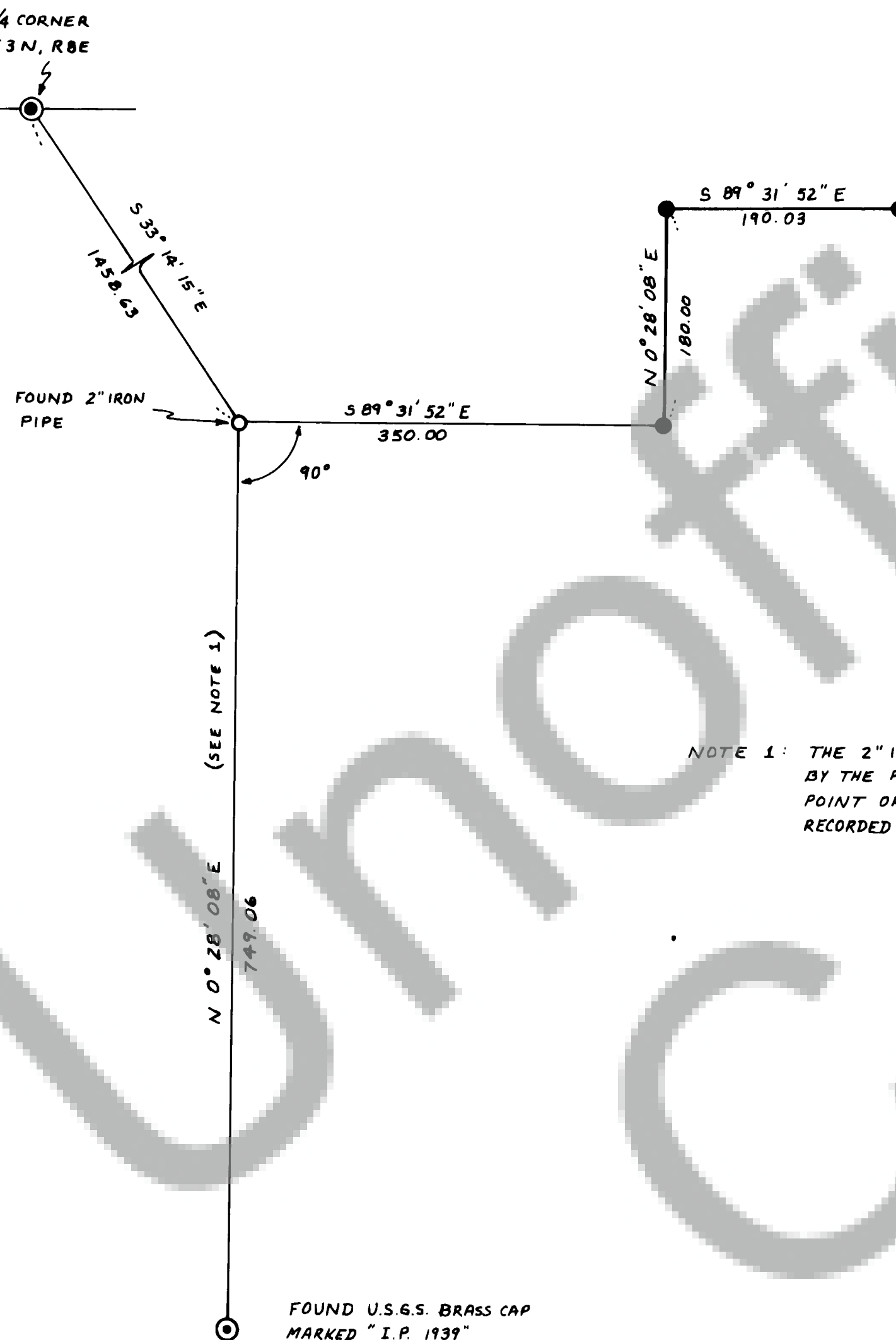

NOTE 1: THE 2" IRON PIPE WAS AGREED UPON
BY THE PARTIES INVOLVED AS THE
POINT OF BEGINNING OF THE DEED
RECORDED IN BOOK 55, PAGE 175

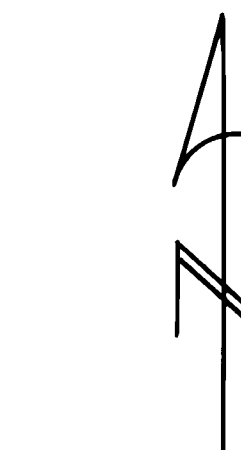

BASIS OF BEARING IS
WASH. STATE COORD.
SYSTEM, SOUTH ZONE

SCALE 1" = 100 FEET

● INDICATES THAT 1/2" IRON ROD SET

SURVEYOR'S CERTIFICATE

This map correctly represents a survey made by me or under my direction in conform-
ance with the requirements of the Survey Recording Act at the request of
ELEANORE AND STAN SZYDLO

in MAY 1981

Robert W. Glaeser

Robert W. Glaeser - 15024

9

AUDITOR'S CERTIFICATE

Filed for record this 14th day of May 1981 at 2:15 P.M.
in Book 2 of Stevens at page 12 at the request of

Robert W. Glaeser

B. Babcock

Deputy County Auditor



ROBERT W. GLAESER
PROFESSIONAL LAND SURVEYOR
P.O. BOX 496
STEVENSON, WASH. 98648
PH. (509) - 427-8155

Scale _____ Date _____
Job No. _____ Calc By _____
Drawn By _____
Checked By _____
Sheet _____ of _____