

## RESURVEY OF PART OF SEELEY'S SUBDIVISION IN SEC 19, TWP. 3 NORTH, RGE. 10 EAST, W.M.

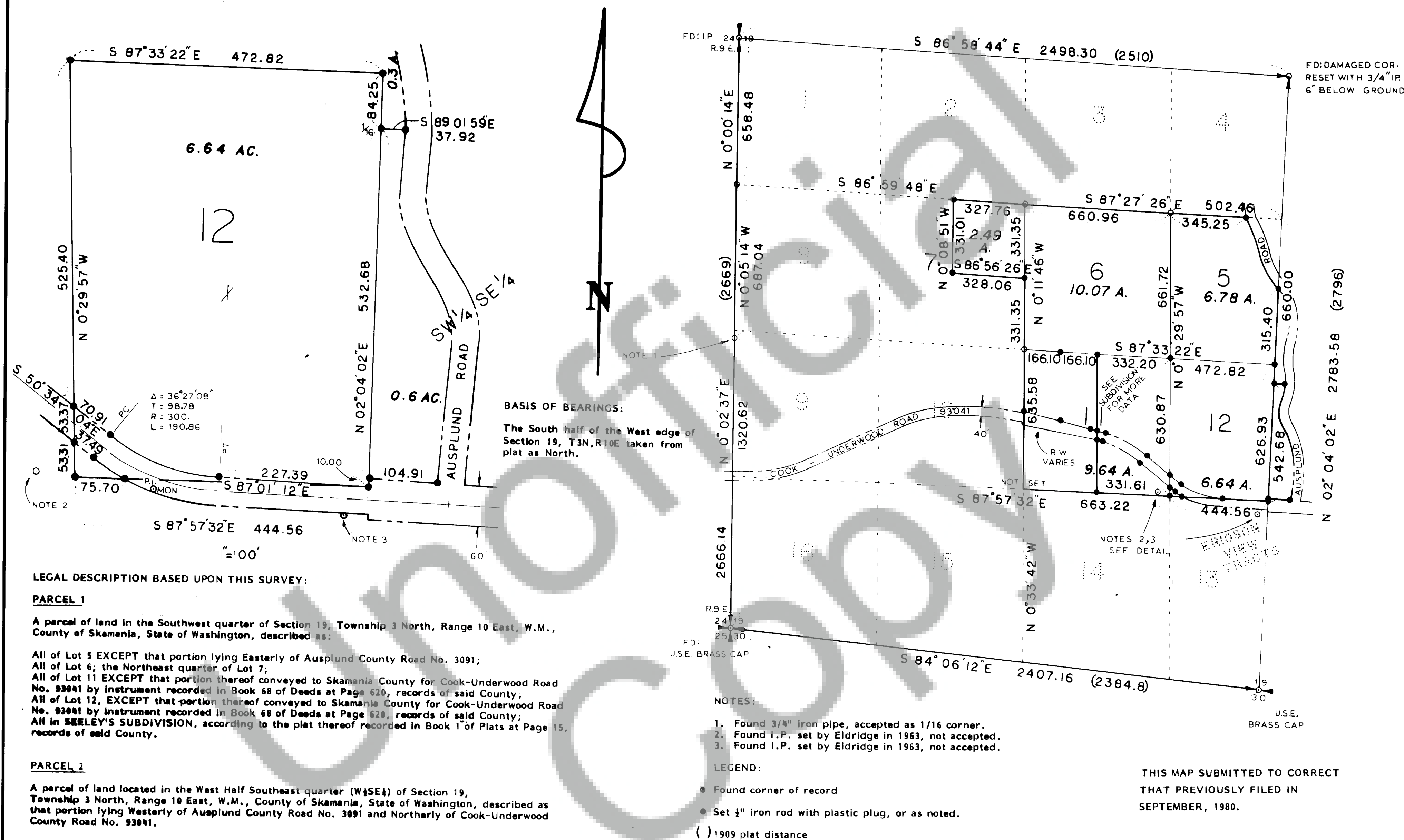

## AUDITOR'S CERTIFICATE

Filed for record this 1st day of Dec., 1980  
at 4:00 P.M. in book 1 of Surveys at page 264 at the  
request of Trantow Surveying.

*Chief Deputy*  
County Auditor

## SURVEYOR'S CERTIFICATE

This map correctly represents a survey made by me or under my direction in  
conformance with the requirements of the Survey Recording Act at the request  
of EUGENE KARI in September, 1980.

*Terry N. Trantow*  
Terry N. Trantow LS 15673 WA.

T. N. TRANTOW SURVEYING, P. L. S.  
P. O. Box 287, Bingen, Washington 98605  
(509) 493-3111

SURVEY FOR

**EUGENE KARI**

SKAMANIA COUNTY, WASH.

Surveyed by	D. P.	Date	9-9-80	Scale	1"=300'
Drawn by	T. T.	Date	11-9-80	Sheet	1 of 1
Checked by	T. T.	Date	11-9-80	Project No.	80-20

REVISED