

RESURVEY OF PART OF SEELEY'S SUBDIVISION IN SEC 19, TWP. 3 NORTH, RGE. 10 EAST, W.M.

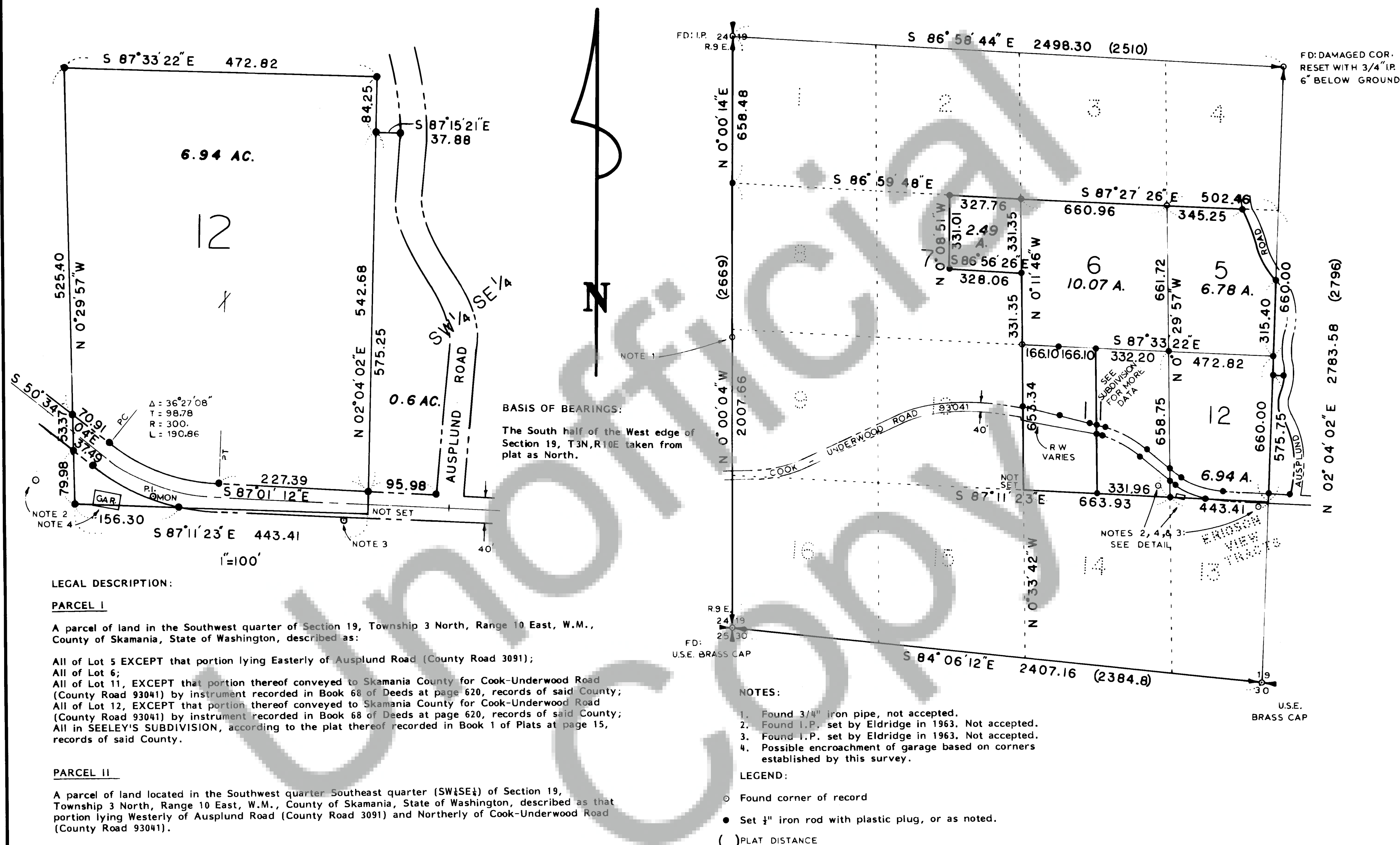

AUDITOR'S CERTIFICATE

Filed for record this 3rd day of October, 1980
 at 11:20 A.M. in book 1 of Deeds at page 259 at the
 request of Trantow Surveying.

E. Mayford
 County Auditor

SURVEYOR'S CERTIFICATE

This map correctly represents a survey made by me or under my direction in
 conformance with the requirements of the Survey Recording Act at the request
 of EUGENE KARI in September, 1980.

Terry N. Trantow
 Terry N. Trantow LS 15673 WA.

T. N. TRANTOW SURVEYING, P. L. S.
 P. O. Box 287, Bingen, Washington 98605
 (509) 493-3111

SURVEY FOR

EUGENE KARI

SKAMANIA COUNTY, WASH.

Surveyed by	D.P.	Date	9-80	Scale	1"=300'
Drawn by	T.T.	Date	9-80	Sheet	1 of 1
Checked by	T.T.	Date	9-80	Project No.	80-20