

90781

- SET 1/2" IRON ROD WITH PLASTIC CAP
- FOUND 5/8" IRON ROD

BOOK 1 PAGE 236

SURVEY OF
A PORTION OF
**WOODARD MARINA
ESTATES, BLOCK 2**
IN A PORTION OF
**SEC. 34 & 35,
T2N, R6E, W.M.**

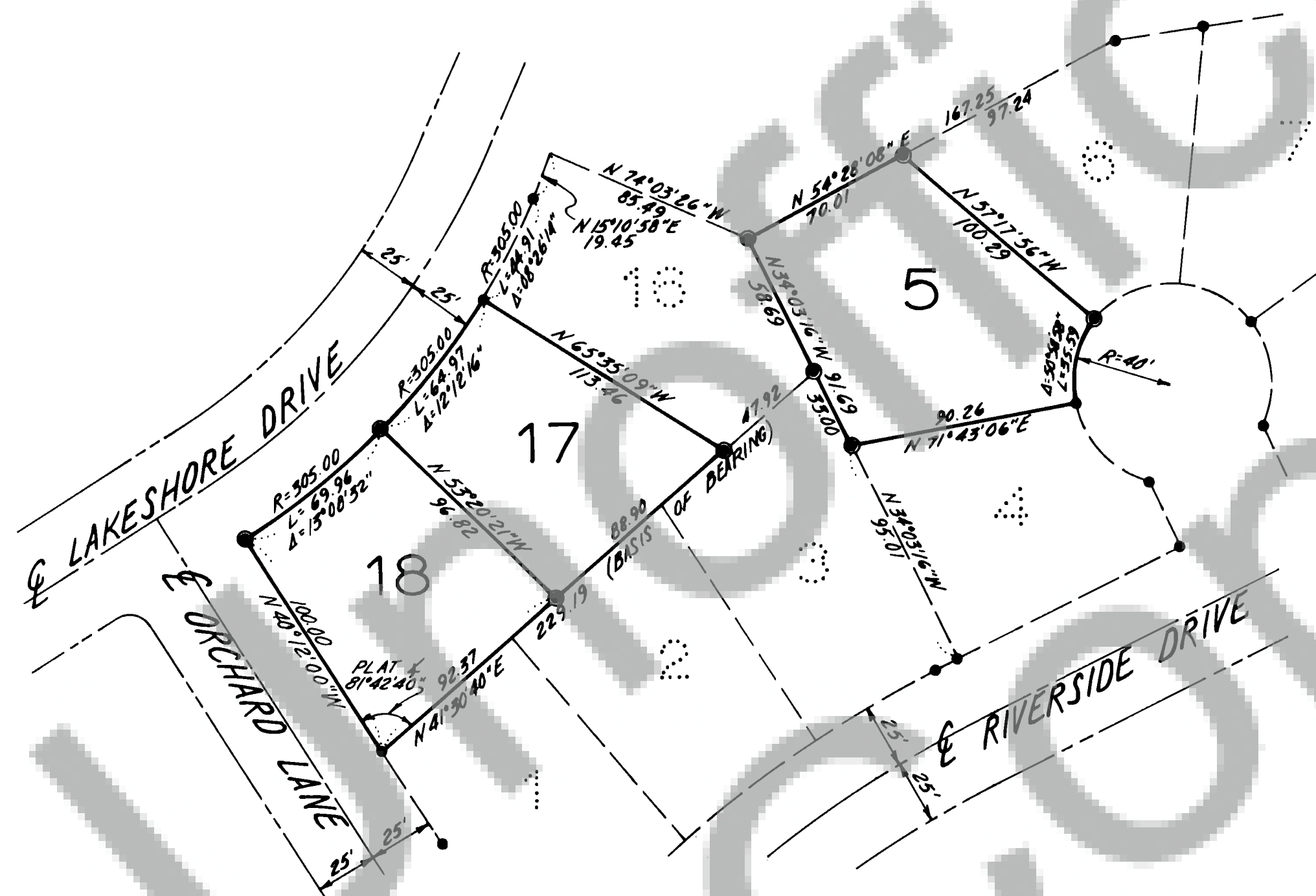
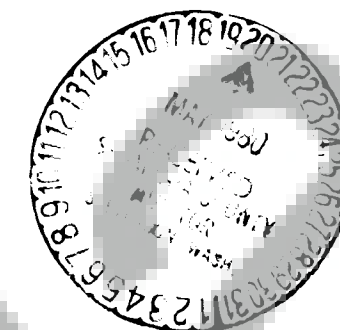

5/15/80

SURVEYOR'S CERTIFICATE

This map correctly represents a survey made by me or under my direction in conformance with the requirements of the Survey Recording Act at the request of
LINARD SIMPKINS & IRA RITE
in MAY 1980

Jerry C. Olson
Jerry C. Olson - 9025

90781

AUDITOR'S CERTIFICATE

Filed for record this 20th day of May 1980 at 3:00 P.M.
in Book 1 of SURVEYS at page 236 at the request of
JERRY C. OLSON

B. Babcock
Deputy County Auditor

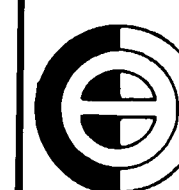

OLSON ENGINEERING

1111 BROADWAY, VANCOUVER, WASH.
PH. (206) - 695-1385
1 KANAKA CR. RD., STEVENSON, WASH.
PH. (509) - 427-8411

Scale 1"=50' Date 5/80
Job No. 2127 Calc. By JL
Drawn By AL
Checked By _____
Sheet 1 of 1