

WEST FORK ESTATES III

A SURVEY OF A PORTION OF
N 1/2 SEC. 20,
T2N, R5E, W.M.

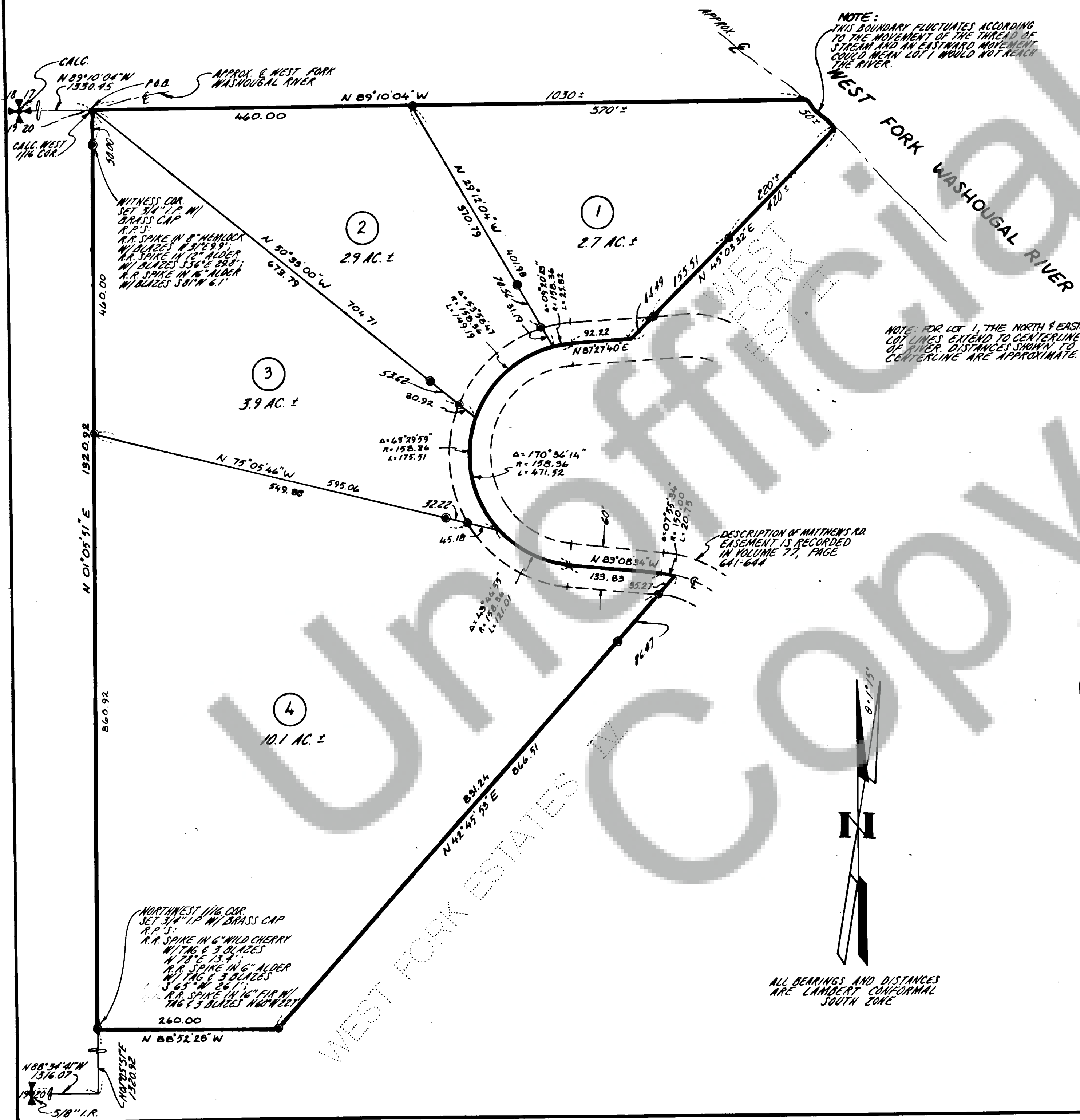

NOTE:
THIS BOUNDARY FLUCTUATES ACCORDING
TO THE MOVEMENT OF THE TRACED OFF
STREAM AND AN EASTWARD MOVEMENT
COULD MEAN 2011 WOULD NOT REACH
THE RIVER.

● SET 1/2" IRON ROD WITH PLASTIC CAP

NOTE: FOR LOT 1, THE NORTH & EASTERLY
LOT LINES EXTEND TO CENTERLINE
OF RIVER. DISTANCES SHOWN TO
CENTERLINE ARE APPROXIMATE.

SURVEY REFERENCE:
SURVEY BY OLSON ENGINEERING
FOR CLIFF ORTH DATED
FEBRUARY, 1980

DESCRIPTION OF MATTHEWS RD
EASEMENT IS RECORDED
IN VOLUME 77, PAGE
641-644



90418
SURVEYOR'S CERTIFICATE

This map correctly represents a survey made by me or under my direction in conform-
ance with the requirements of the Survey Recording Act at the request of
CLIFF ORTH
in FEBRUARY 1980

Jerry C. Olson
Jerry C. Olson - 9025

AUDITOR'S CERTIFICATE

Filed for record this 11th day of May 1980 at 2:30 P.M.
in Book 1 of SURVEYS at page 216 at the request of
JERRY C. OLSON

B. Babcock
Deputy County Auditor

ALL BEARINGS AND DISTANCES
ARE LAMBERT CONFORMAL
SOUTH ZONE

	OLSON ENGINEERING	Scale 1"=100' Date 2/80
	1111 BROADWAY, VANCOUVER, WASH.	Job No. 2120 Calc. By J.C.O.
	PH. (206) - 695-1385	Drawn By M.P.B.
	1 KANAKA CR. RD., STEVENSON, WASH.	Checked By _____
	PH. (509) - 427-8411	Sheet <u>1</u> of <u>1</u>

Book 1 Surveys Page 216

JTC ✓