

SURVEY

OF THE E. 1/2 N.E. 1/4 N.E. 1/4
SEC. 32, T. 2N., R. 6E., W.M.
SKAMANIA COUNTY, WASHINGTON

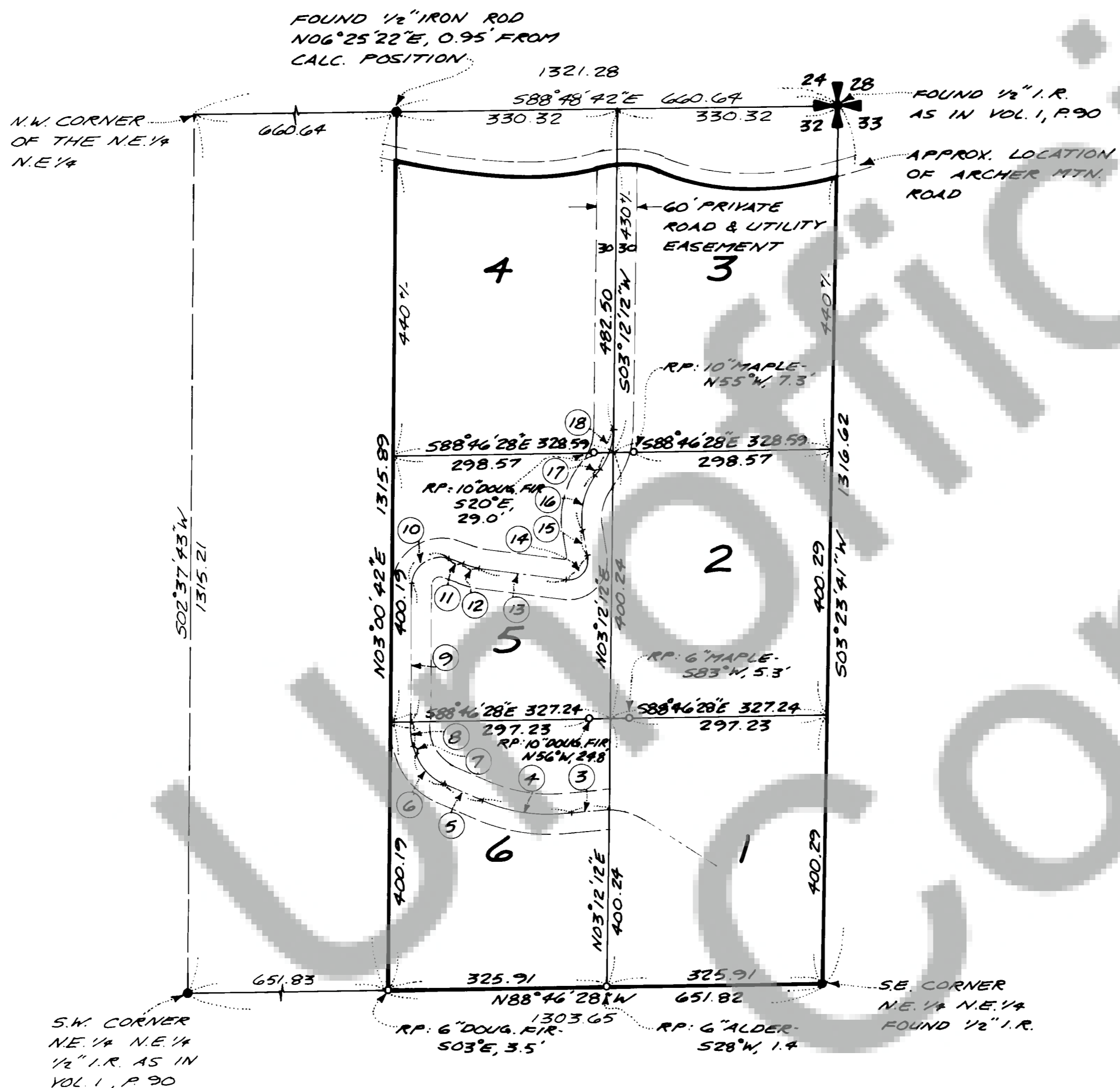

LEGAL DESCRIPTION

THAT PORTION OF THE EAST 1/2
OF THE N.E. 1/4 OF THE N.E. 1/4
OF SECTION 32, T. 2N., R. 6E., W.M.
SKAMANIA COUNTY, WASHINGTON,
LYING SOUTH OF "ARCHER MOUNTAIN
ROAD."

NOTE: SEE SURVEY IN VOL. 1,
P. 90 FOR SECTION SUBDIVISION
DATA.

0- DENOTES 1/2" IRON ROD
W/ PLASTIC CAP SET

SURVEYOR'S CERTIFICATE

This map correctly represents a survey made by me or under my direction in conformance with the requirements of the Survey Recording Act at the request of _____

ROBERT DEVILLIERS

in APRIL, 1979

(Signed & Sealed) William H. Hagedorn
Registered Land Surveyor

Certificate No. 9579



AUDITOR'S CERTIFICATE

Filed for record this 29 day of November, 1979
at 8:45 AM, in book 1 of surveys on page 204 at the request
of Hagedorn, Inc.

(Signed) E. Mansfield, Dep.
Deputy County Auditor

EASEMENT & DATA

4 Δ: 30°34'00" R: 250.00 L: 133.37	7 S 16°15'00"E, 13.24	10 Δ: 111°02'18" R: 40.00 L: 77.52	13 N 80°55'00"W, 129.51	16 Δ: 49°41'00" R: 100.00 L: 86.71
5 S 64°00'00"E, 65.11	8 Δ: 19°15'42" R: 100.00 L: 33.62	11 N 65°57'00"W, 22.87	14 Δ: 108°46'00" R: 30.00 L: 56.95	17 S 40°00'00"W, 10.83
3 N 85°26'00"E, 55.10	6 Δ: 47°45'00" R: 75.00 L: 62.51	9 S 03°00'42"W, 210.34	12 Δ: 14°58'00" R: 100.00 L: 26.12	15 S 09°41'00"E, 36.55
				18 Δ: 36°47'48" R: 100.00 L: 64.22

Scale: 1" = 150'
Date: 10-25-79
Job No. 79-123
Calc. By BPT
Drawn By WAR
Checked By B.C.M.
Sheet 1 of 1

HAGEDORN, INC.
1817 Main St. Vancouver, Wash.
Ph. (206) 696-4428
LAND SURVEYORS
Subdivisions, Boundaries, Control, Topography,
Construction Surveys, & Road Layout

Book 1 Surveys Page 204