

NAME KERMIT E. BROWN

(Home) (509) 493-1370
Phone(Business) (509) 493-1310

ADDRESS P.O. Box 665, Bingen, Wash. 98605

Property to be divided:

Location: Sec. 15 Twp. 3N Range 10E., W.M. Tax Lot No. 3-10-15-1900

Water Supply Source: P.U.D. Sewage Disposal Method: Septic Tank

Date you Acquired the Property: 1953

To be Signed

By the Applicant: I hereby certify the lots in this proposed Short Subdivision are intended for:

SINGLE FAMILY RESIDENCE

Kermit E. Brown
Signature of Applicant

Oct 11, 1978
Date:

LEGAL DESCRIPTION: Describe entire contiguous ownership. Use extra sheets if required.

Beginning at a point from which the corner to Section 14, 15, 22 and 23, Township 3 North, Range 10 East of Willamette Meridian bears N.89 degrees, 48 minutes east 1327.6 feet distant, said point being the middle of the south line of the southeast quarter of Section 15, aforesaid, thence northward 660 feet along the line common to the southwest quarter and southeast quarter of the southeast quarter of said Section 15; thence westward 198 feet on a line parallel to the south line of said quarter section; thence southward 660 feet to the south line of said quarter section; thence eastward 198 feet to the point of beginning; said tract containing three acres more or less.

Note: This Short Plat Revised original Short Plat recorded in Book 2, Page 66, of Short Plats, Skamania County Auditor's Office.



Kermit Brown Short Plat- Revised
SW 1/4 - SE 1/4, Sec. 15, Twp. 3N, Rge. 10E, W.M.

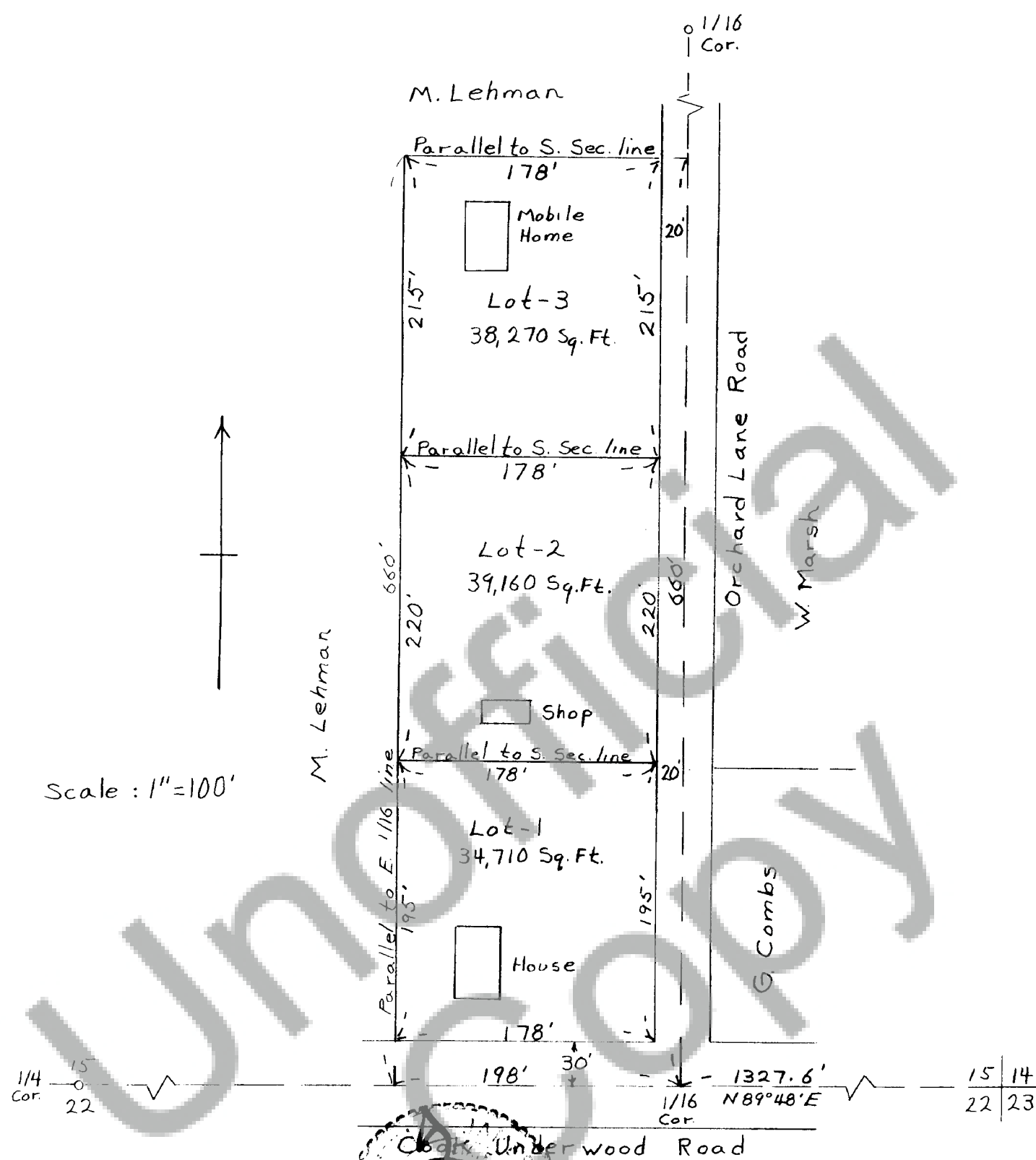

We owners of the above tract of land hereby declare and certify this Short Plat to be true and correct to the best of our abilities, and that this Short Subdivision has been made with our free consent and in accordance with our desires. Further, we dedicate all Roads as shown, not noted as private, and waive all claims for damages against any governmental agency arising from the construction and maintenance of said Roads.

Owner
Kermit Brown
Kermit Brown

Notary Public
E. J. Gudekunst Date 5 Oct 1978

This Short Plat has general review for sewage and water. Acceptable sub-surface sewage disposal sites have not been identified. Each Lot will require separate review to determine acceptability for on-site sewage disposal. Adequacy of water supply is not guaranteed.

Don Heparty, R.S. Date 10 Oct 78
S.W. Washington Health District

This Short Plat complies with all county Road regulations and is of adequate description for purposes of subdividing.

Don Heparty, R.S. Date 10 Oct 78
County Engineer

All taxes and assessments on property involved with this Short Plat have been paid, discharged or satisfied.

County Treasurer
Quincy Phelps Date 10-12-78

The layout of this Short Subdivision complies with Ordinance 1977-02 requirements, and the Short Plat is approved subject to recording in the Skamania County Auditor's Office.

County Planning Department
Robert J. Lee Date 11/12/78

STATE OF WASHINGTON)
COUNTY OF SKAMANIA)
I hereby certify that the within instrument of writing filed by Don Heparty, R.S. at 1978 was recorded in Book 2 at Page 76.

Recorder of Skamania County, Wash.
Shirley Lee
County Auditor