

SHORT PLAT APPLICATION - CERTIFICATIONS

Name Edwin A. Dahl & Pearl E. Dahl Telephone 427-5366Address P. O. Box 327 Stevenson' Wash. 98648Property to be divided Lot 10. Roselawn Addition to Stevenson.Location: Sect. 36 Twp 3 Range 7 Tax Lot No. 3-7-36-DC 3800Water supply source Buyer on Stevenson Water SystemSewage disposal method Buyers Lot 12 on Stevenson SewerMinimum lot size

I hereby certify that a minimum lot size of 50 by 50 will apply to the above proposed Short Subdivision for the following reasons:

To add garden spot for the back end of his Lot 12.

Southwest Washington Health District

Signed NOT APPLICABLE Date _____

NOTE: The above certification is for the short subdivision as a whole and each lot may be subject to inspection and analysis in regard to sewage disposal systems on an individual basis.

Taxes and Assessments

I hereby certify that the taxes and assessments have been duly paid, discharged or satisfied in regard to the lands involved with the above proposed Short Subdivision

Skamania County TreasurerSigned Beverly J. Doolin SupDate 8-16-77Treasurer-Clerk -Town of StevensonSigned [Signature]Date 8/16/77Summary Approval

I hereby certify that this Short Subdivision complies with Stevenson Short Plat Ordinance and is approved this date Aug 30 1977 subject to recording with the Skamania County Auditor within 30 days of this summary approval.

Stevenson Planning Department

Note: original and one copy of short plat map and related data will be forward to County Auditor by you within 30 days.

SHORT PLAT APPLICATION

Name Edwin A. Dahl & Pearl E. Dahl Telephone 427-5366Address Box 327 Stevenson, Washington. 98648

Property to be divided:

Location: Sect. _____ Twp. _____ Range _____ Tax Lot No. _____

Water Supply Source City of Stevenson Water supplySewage Disposal Method City of Stevenson.Date you acquired property May 25 1977

To be signed by applicant:

I hereby certify that the legal description of the land to be divided, and, accompanying this application, shows the entire contiguous land in which there is an interest by reason of ownership, contract for purchase, earnest money agreement, or option by any person, firm or corporation, in any manner connected with the development, and listed below are the names, addresses, and telephone numbers of all such persons, firms, or corporations. (If same as applicant named above, leave blank)

List names, addresses, telephone numbers:

Edwin A. Dahl
Signature

August 15, 1977
Date

.....
(To be signed by applicant for partial exemption)

I hereby certify that the lots in this proposed short subdivision are not intended for residential, commercial or industrial purposes, and that the purpose is:

For garden spot.

Edwin A. Dahl
Signature

Aug 15 1977
Date

Edwin Dahl and Pearl Dahl proposed subdivision

Adjacent landowners

Lawrence Hyde
Willard Kelly
A E Donat

Unofficial
Copy

SHORT PLAT APPLICATION

SHORT PLAT MAP

(Drawing to scale, showing new lots, boundary lines, lot dimensions, access roads, easements, etc. See Subsection 6.30 of Short Plat Ordinance.)

Lots 10 and 11 of Block Two,
of Roselawn Addition To The
Town of Stevenson, Recorded at
Page 44, Book A of Plats, And
Records of Skamania County, Wash.

(Selling the East fifty feet of Lot 10
to the owners of Lot 12. Giving them
a fifty by 150 Lot.)

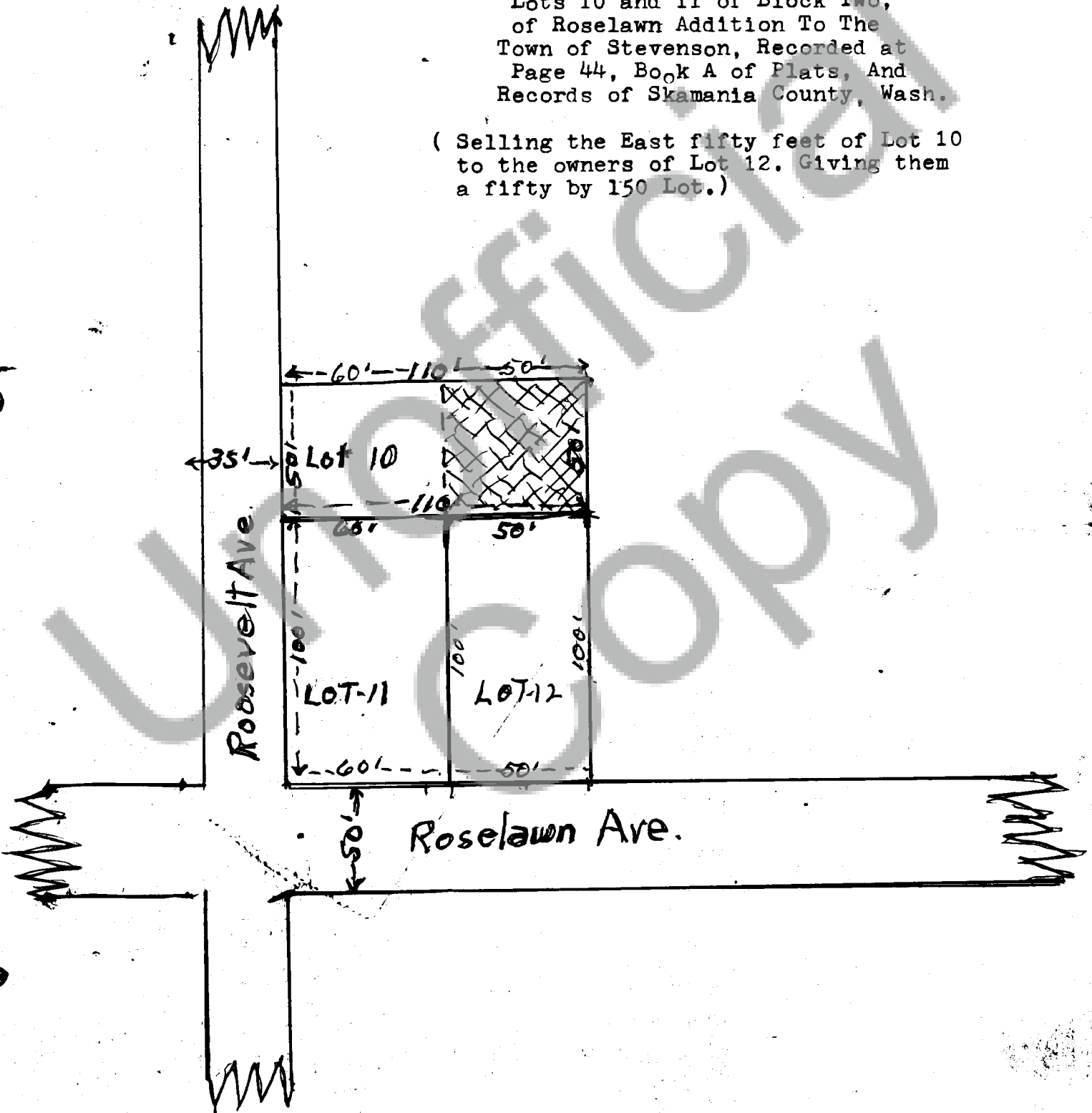

SHORT PLAT APPLICATION

SHORT PLAT MAP

(Drawing to scale, showing new lots, boundary lines, lot dimensions, access roads, easements, etc. See Subsection 6.30 of Short Plat Ordinance.)

Lots 10 and 11 of Block Two,
of Roselawn Addition To The
Town of Stevenson, Recorded at
Page 44, Book A of Plats, And
Records of Skamania County, Wash.

(Selling the East fifty feet of Lot 10
to the owners of Lot 12. Giving them
a fifty by 150 Lot.)

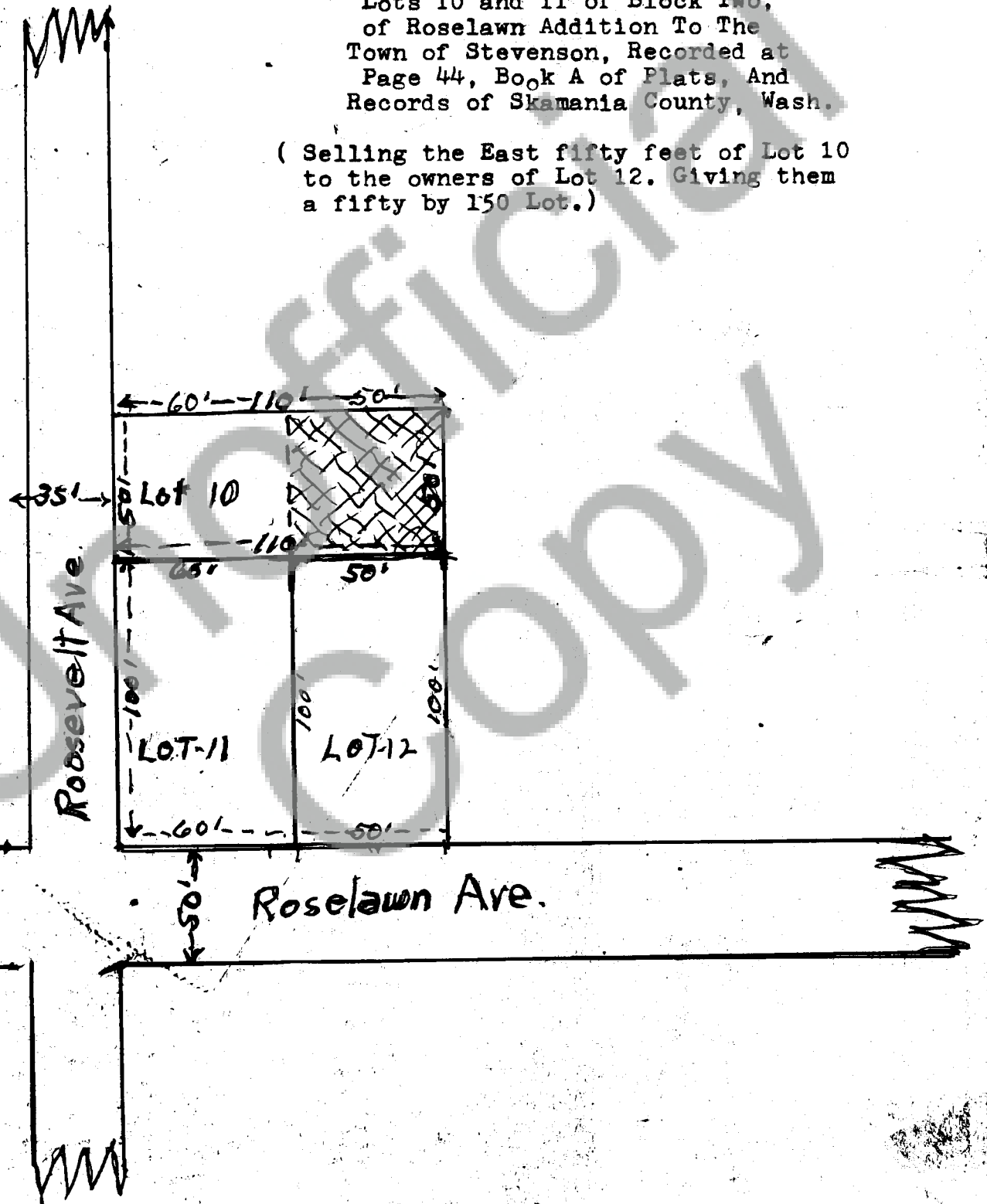

SHORT PLAT APPLICATION

LEGAL DESCRIPTIONS

Describe entire contiguous ownership and (separately) each lot, and private road, if any. Use extra 8 1/2" x 11" sheets as may be necessary.

3 3 7 3-7-36-DC

Lots 10 and 11 of Block Two,
of Roselawn Addition To The
Town of Stevenson, Recorded at
Page 44, Book A of Plats, And
Records of Skamania County, Wash.

(Selling the East fifty feet of Lot 10
to the owners of Lot 12. Giving them
a fifty by 150 Lot.)

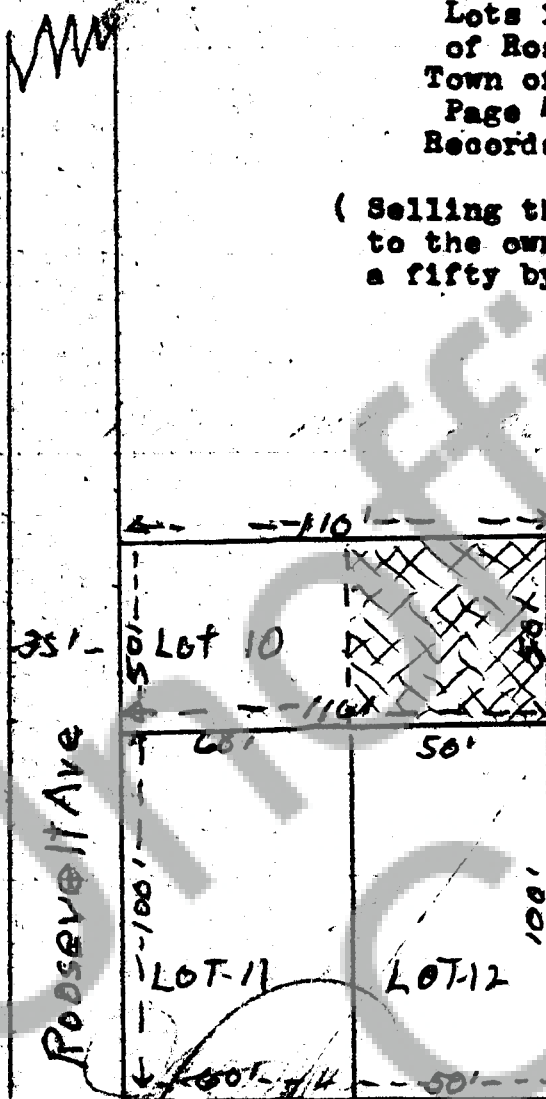

Roselawn Ave No 15 1977

1-31-77

SHORT PLAT APPLICATION

VICINITY MAP

(Please provide sufficient detail to allow a field inspector to locate the site. Show northerly direction toward top of sheet. Indicate approximate scale.)

**Lots 10 and 11 of Block Two,
of Roselawn Addition To The
Town of Stevenson, Recorded at
Page 44, Book A of Plats, And
Records of Skamania County, Wash.**

**(Selling the East fifty feet of Lot 10
to the owners of Lot 12, Giving them
a fifty by 150 Lot,)**

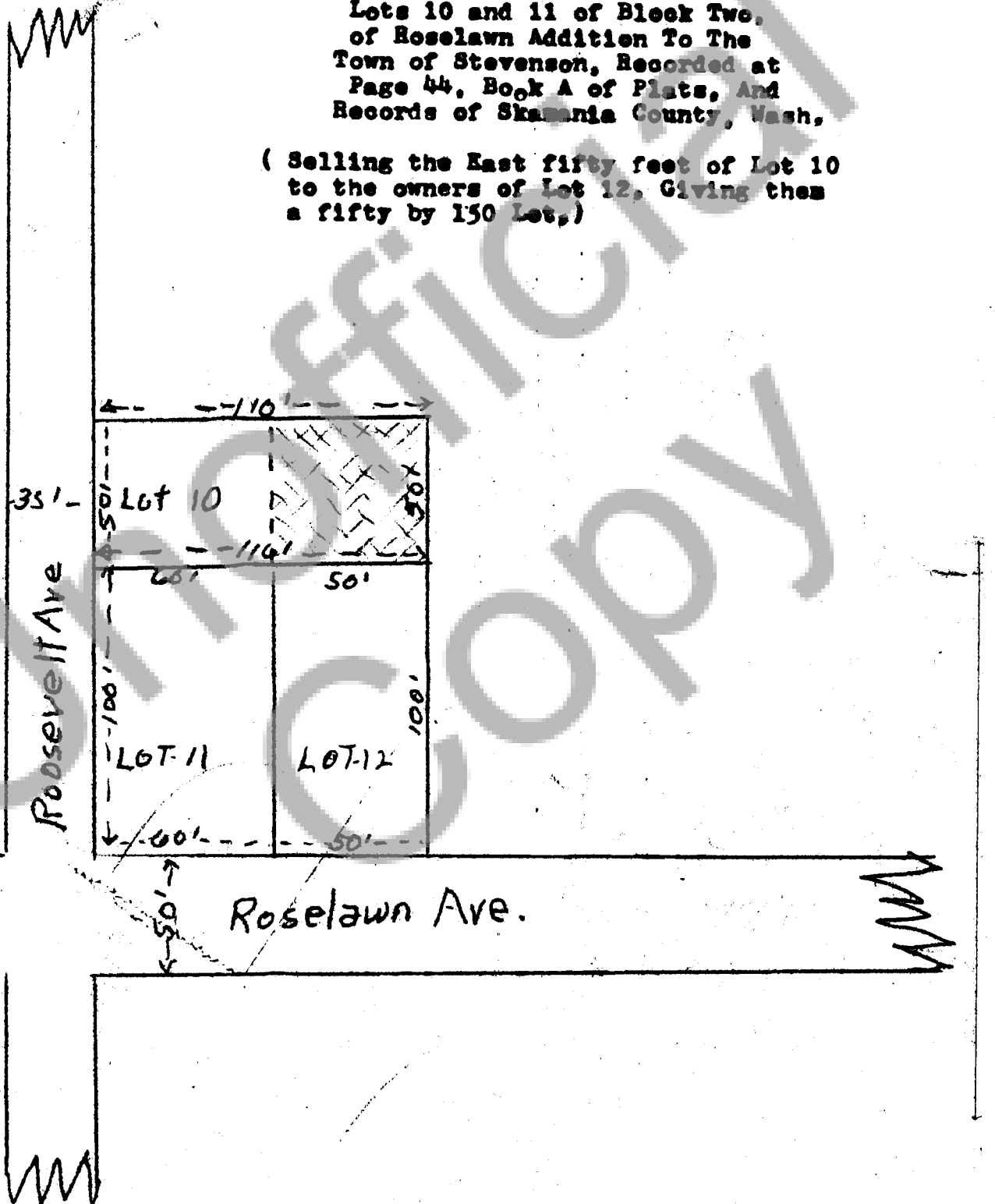

84770

STATE OF WASHINGTON } 50
COUNTY OF SKAMANIA

I HEREBY CERTIFY THAT THE WITHIN
INSTRUMENT OF WRITING, FILED BY _____

Joseph J. Stevenson
OF Skamania

AT 3:00 P.M. Aug 30, 1977

WAS RECORDED IN BOOK 1
OF Shirley Plate AT PAGE 3

RECORDS OF SKAMANIA COUNTY, WASH

W. J. Telle
COUNTY AUDITOR

L. Macquie
CLERK

REGISTERED	<u>3</u>
INDEXED: DIR.	<u>1</u>
INDIRECT:	<u>1</u>
RECORDED:	<u>1</u>
COMPARED	<u>1</u>
FILED	<u>1</u>