

Book 1 Page 115 Surveys

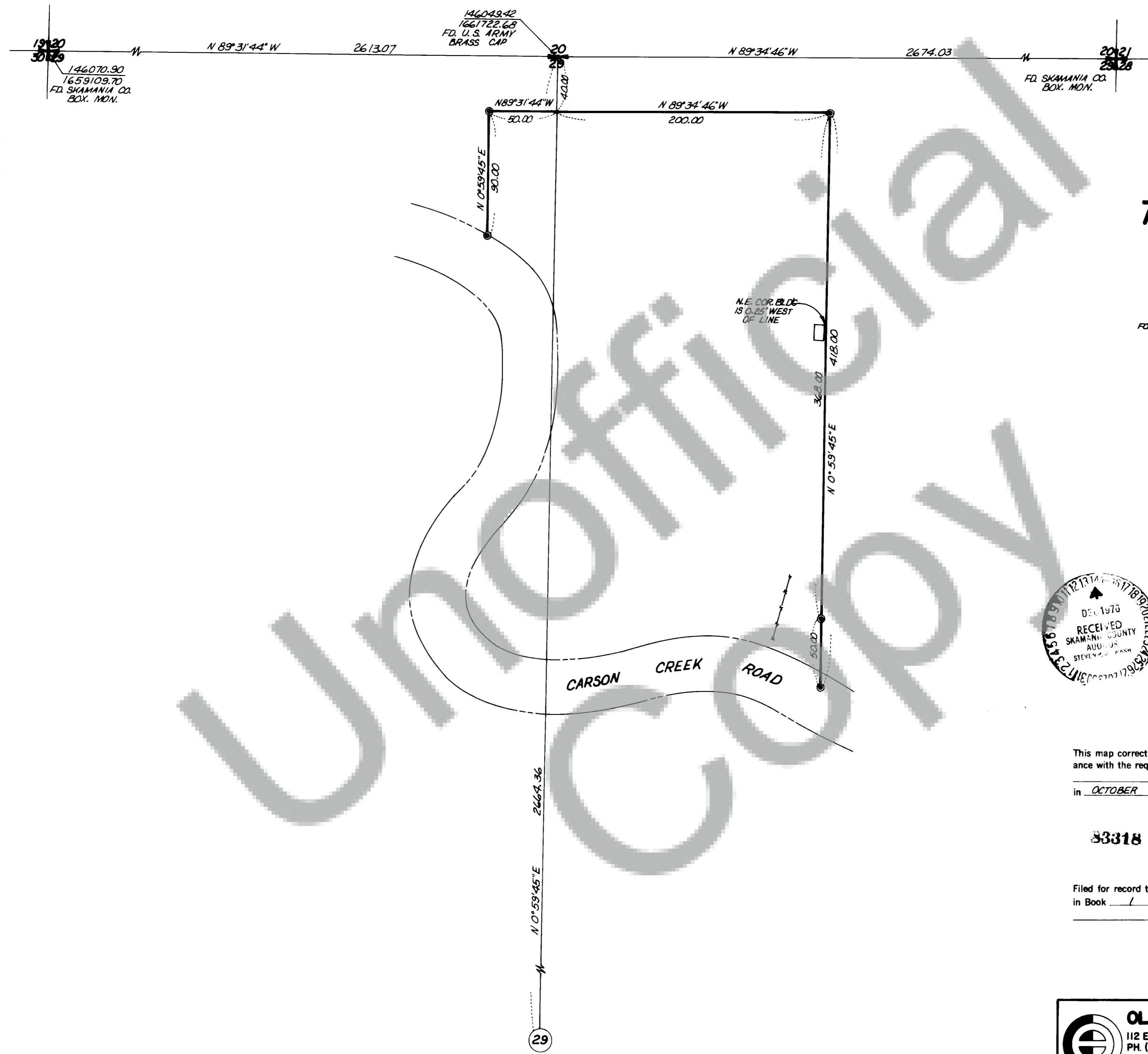

SURVEY OF  
A PORTION OF  
**N½, SEC. 29,  
T3N, R8E, WM**

© SET ½" I.R. WITH PLASTIC CAP

FOR SUBDIVISION OF SECTION SEE OLSON ENGINEERING  
SURVEY, SEC. 29, T3N, R8E - C.R.R. 74-26



ALL BEARINGS & DISTANCES  
ARE LAMBERT CONFORMAL  
SOUTH ZONE



**SURVEYOR'S CERTIFICATE**

This map correctly represents a survey made by me or under my direction in conform-  
ance with the requirements of the Survey Recording Act at the request of  
**ROBERT E. MENIG**  
in OCTOBER 1976

*Jerry C. Olson*  
Jerry C. Olson - 9025

**83318**

**AUDITOR'S CERTIFICATE**

Filed for record this 14 day of Dec 1976 at 10:30 A.M.  
in Book 1 of SURVEYS at page 115 at the request of  
**JERRY C. OLSON**

*E. Masfak*  
Deputy County Auditor

	<b>OLSON ENGINEERING</b>	Scale <u>1"=50'</u> Date <u>10/76</u>
	112 E. 13 ST., VANCOUVER, WASH. PH. (206) - 695-1385	Job No. <u>1774</u> Calc. By <u>JGL</u>
	1 KANAKA CR. RD., STEVENSON, WASH. PH. (509) - 427-8411	Drawn By <u>CC</u>
		Checked By _____ Sheet <u>1</u> of <u>1</u>