

Book 1 Page 108 Surveys

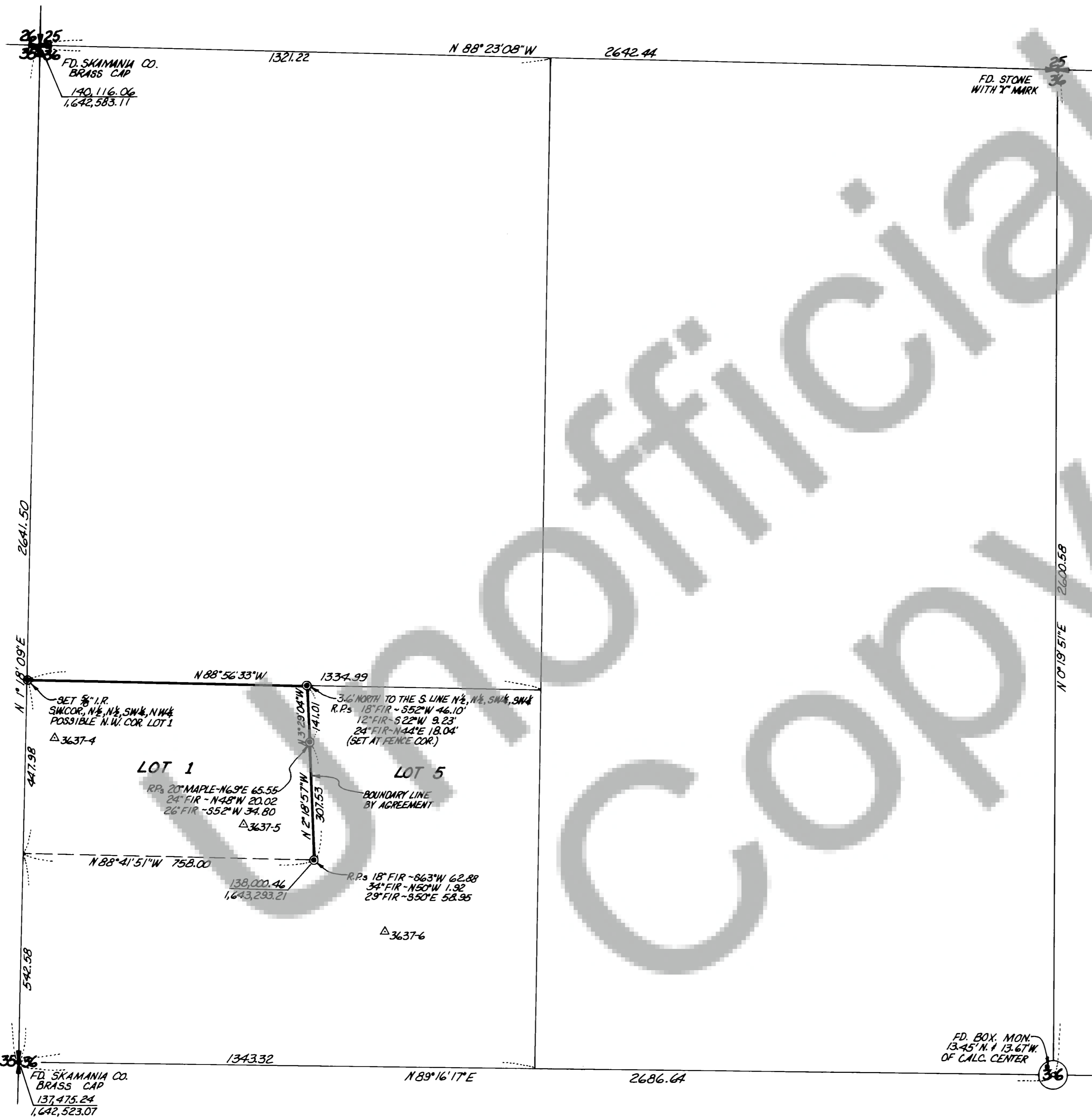

SURVEY OF
A PORTION OF
LOTS 1 & 5
IGNAZ WACHTER

IN
SW $\frac{1}{4}$, NW $\frac{1}{4}$, SEC. 36, T3N, R7E, WM

© SET $\frac{3}{4}$ " I.P. WITH PLASTIC CAP
EXCEPT AS NOTED



ALL BEARINGS & DISTANCES
ARE LAMBERT CONFORMAL
SOUTH ZONE

FOR SUBDIVISION OF SECTION 36 SEE
OLSON ENGINEERING SURVEY DATED OCT. 1975
RECORDED IN BK. 1, SURVEYS, Pg. 74



SURVEYOR'S CERTIFICATE

This map correctly represents a survey made by me or under my direction in conformance with the requirements of the Survey Recording Act at the request of
EUGENE L. EMERSON

in AUGUST 1976

Jerry C. Olson
Jerry C. Olson - 9025

AUDITOR'S CERTIFICATE

Filed for record this 26 day of Oct 1976 at 10 - A.M.
in Book 1 of SURVEYS at page 108 at the request of
JERRY C. OLSON

E. Emerson
Deputy County Auditor

FD. BOX, MON.
13-45" N. 13.67" W.
OF CALC. CENTER

	OLSON ENGINEERING 112 E. 13 ST., VANCOUVER, WASH. PH. (206) - 695-1385	Scale <u>1"=200'</u> Date <u>8/76</u> Job No. <u>1748</u> Calc. By <u>JGL</u> Drawn By <u>CC</u> Checked By <u> </u> Sheet <u>1</u> of <u>1</u>
	1 KANAKA CR. RD., STEVENSON, WASH. PH. (509) - 427-8411	