

# BOUNDARY SURVEY

IN A PORTION OF

B. B. BISHOP D.L.C. No 39 IN SECTION 16, T2N, R7E, WM.

SKAMANIA CO, WASHINGTON

LEGAL DESCRIPTION:  
RUDHE TO PETERSON  
BOOK TO PAGE 912  
RECORDED 4-29-76

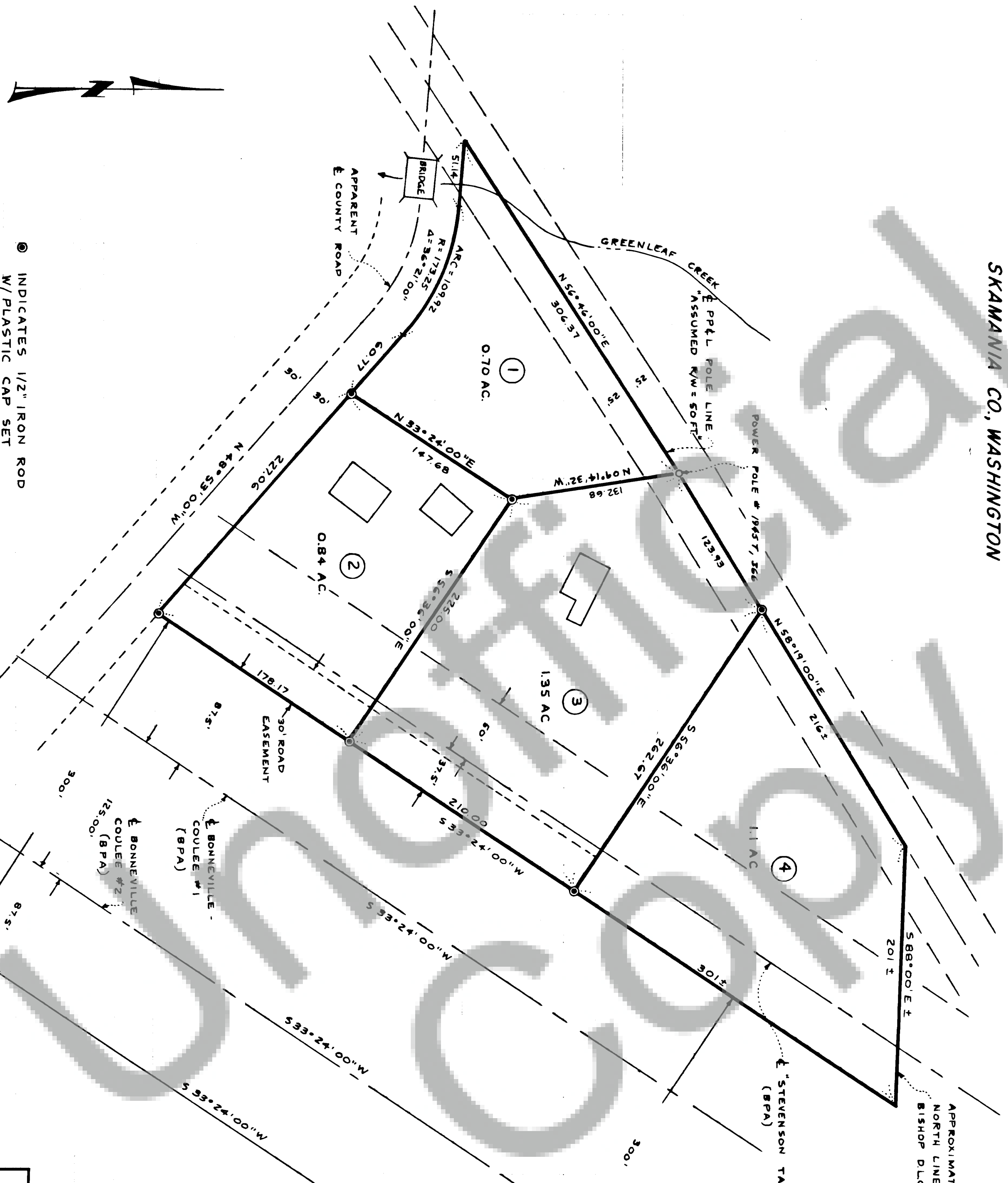

BASIS OF BEARING:  
USE STATIONS "FRICK"  
± "2739-E"  
OREGON COORDINATE SYSTEM  
NORTH ZONE.

⊙ INDICATES 1/2" IRON ROD  
W/ PLASTIC CAP SET

CASCADE ARCHITECTURAL AND ENGINEERING SUPPLIES CO.

Scale: 1" = 60'  
Date: 6-22-76  
Job No: 76-72  
Calc. By: *DRH*  
Drawn By: D.R.H.  
Checked By: B.C.M.  
Sheet 1 of 1

**HAGEDORN, INC.**  
1817 Main St. Vancouver, Wash.  
Ph. (206) 696-4428  
**LAND SURVEYORS**  
Subdivisions, Boundaries, Control, Topography,  
Construction Surveys, & Road Layout

AUDITOR'S CERTIFICATE  
Filed for record this 28<sup>th</sup> day of June 1976  
at 3:30 P.M. in book 1 of surveys of page 99 at the request  
of Hagedorn, Inc.  
(Signed) *W. Hagedorn*  
Deputy County Auditor

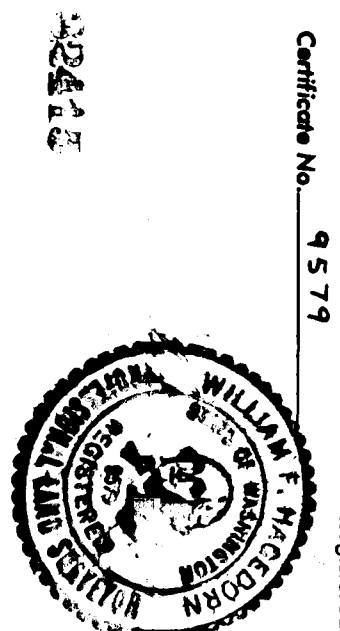

SURVEYOR'S CERTIFICATE  
This map correctly represents a survey made by me or under my direction in conformance  
with the requirements of the Survey Recording Act of the request of  
K. W. PETERSON  
MAY 19 1976  
(Signed & Sealed) *K. W. Peterson*  
Registered Land Surveyor  
Certificate No. 9579

