

SURVEY OF
A PORTION OF
NE 1/4, SEC. 34, T2N, R5E, WM

SET 3/4\" I.R. WITH PLASTIC CAP
EXCEPT AS NOTED

GRANTOR: LEROY GOLDSMITH
GRANTEE: G.W. HUTCHINSON & ELMER W. ROSE
DEED REFERENCE: DATE: MARCH 1, 1974

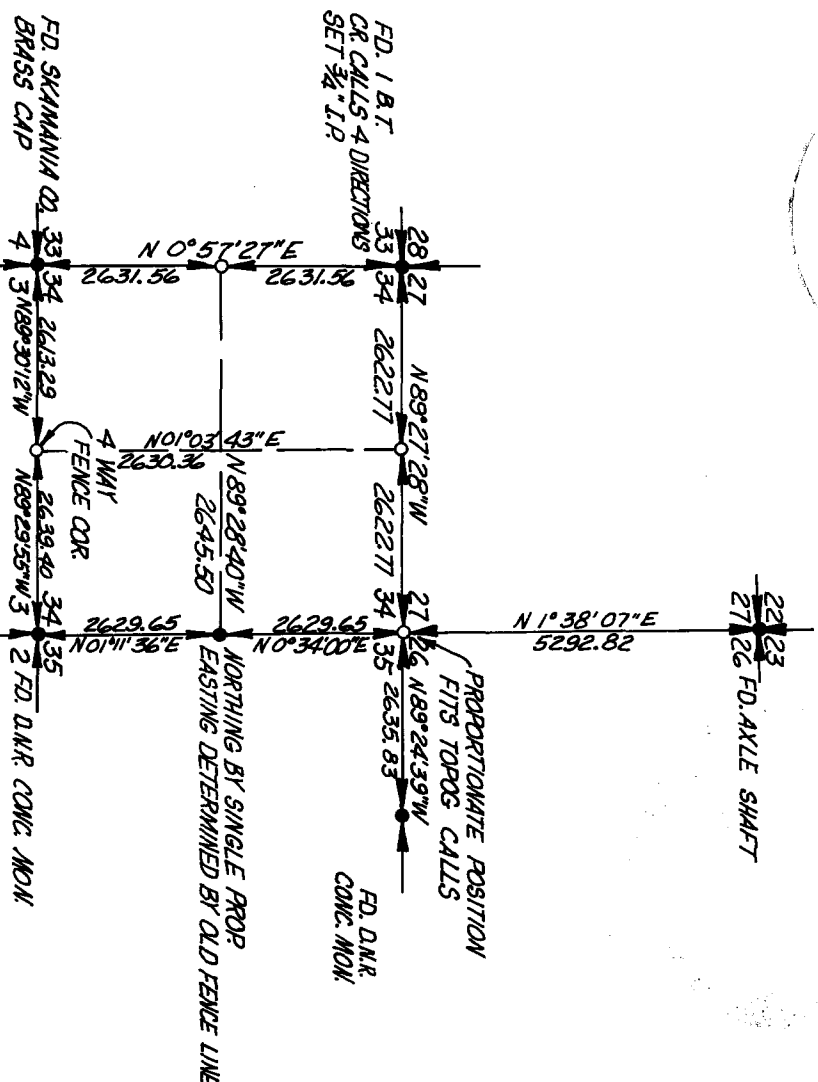
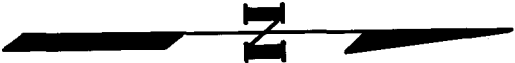
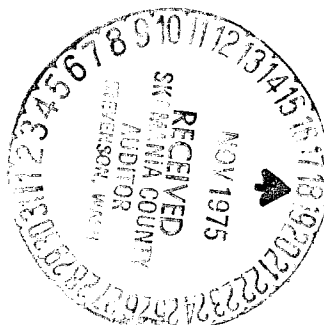
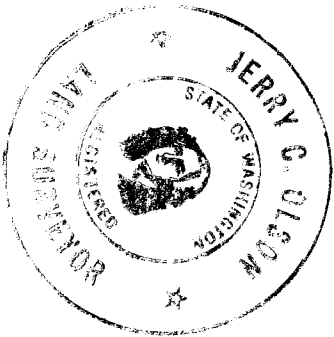

SURVEYOR'S CERTIFICATE

This map correctly represents a survey made by me or under my direction in conformance with the requirements of the Survey Recording Act at the request of
ELMER W. ROSE

in SEPTEMBER, 1975

Jeffrey C. Olson
Jeffrey C. Olson - 9025

AUDITOR'S CERTIFICATE

Filed for record this 18th day of November, 1975, at 11:00 A.M.
in Book 1 of Survey at page 83 at the request of
JERRY C. OLSON

Deputy Auditor
Deputy County Auditor



OLSON ENGINEERING
112 E. 13 ST., VANCOUVER, WASH.
PH. (206) - 695-1385
1 KANAKA CR. RD., STEVENSON, WASH.
PH. (509) - 427-8411

Scale: 1\" I. = 100' Date: 9/75
Job No. 1586 Calc. By: G.C.F.
Drawn By: C.C.
Checked By: _____
Sheet 1 of 1