

SURVEY OF
A PORTION OF
SE 4, SEC 36, T3N, R7E, WM

● SET 1/4" WITH PLASTIC CAP

DEED GO-325 (WITTED) FITS THE PIPE ON THE
WEST BANK OF KANAKA CREEK.
DEED 64-258 (YEMER) SHOWS A DISTANCE OF
430 FEET ALONG THE CENTERLINE OF KANAKA CREEK
TO FALL APPROXIMATELY 10 FEET NORTH OF THE
PIPE. THE WOUNDING OF THIS DEED, THE
ADJOINING DEED, AND OTHER SURVEY EVIDENCE
INDICATE THAT THE INTENT OF THE DEED IS TO
USE THE PIPE ON THE BANK OF KANAKA CREEK
AS THE BEGINNING OF VANCOUVER AVE. (RECORDED)
AS THE PROPERTY LINE.

THE INTERSECTION OF VANCOUVER AVE.
AND KANAKA CREEK ROAD WAS
COMPUTED FROM OLD COUNTY
ROAD NOTES.

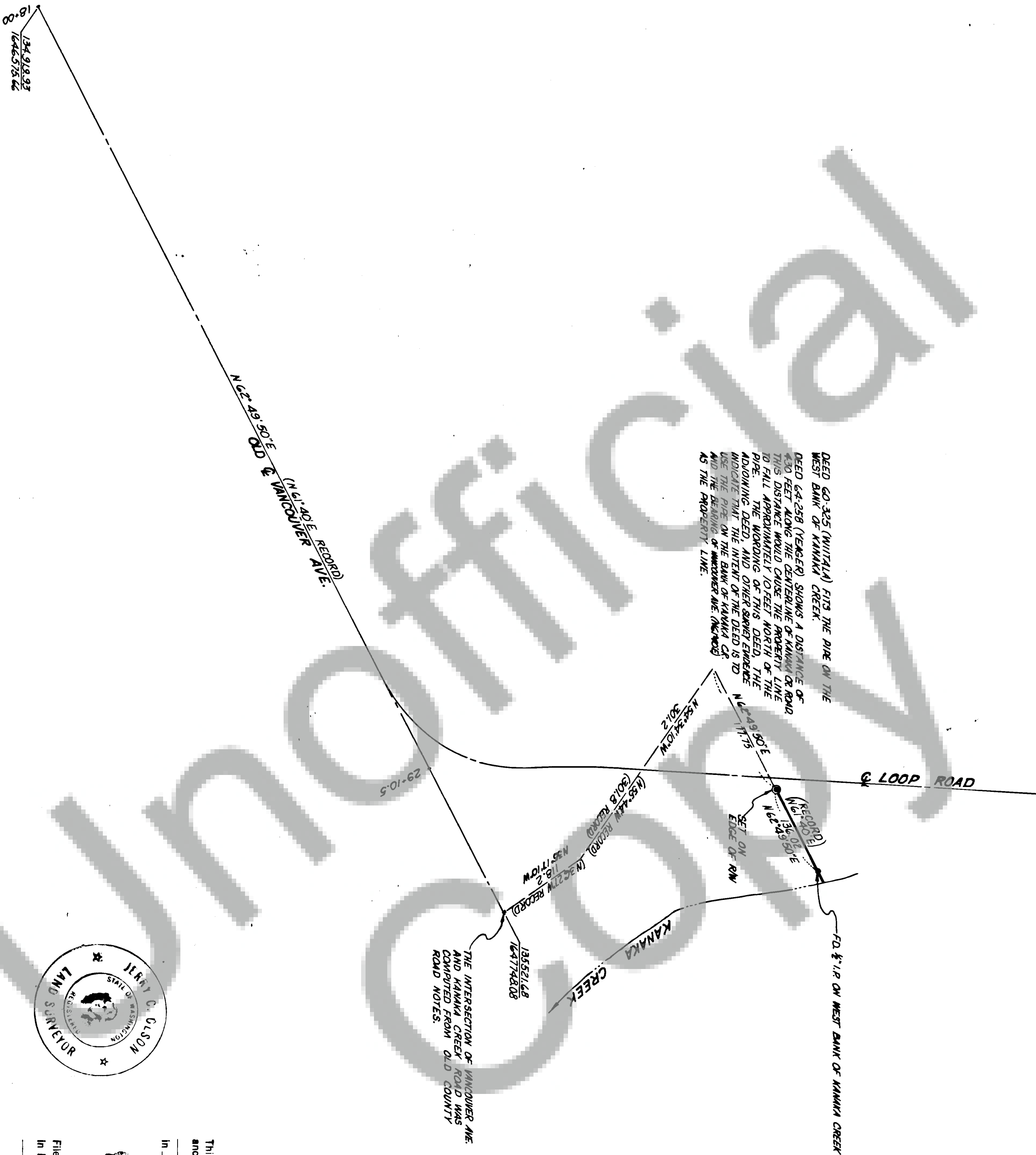

SURVEYOR'S CERTIFICATE

This map correctly represents a survey made by me or under my direction in conformance with the requirements of the Survey Recording Act at the request of

in SEPTEMBER 1975

COLUMBIA GORGE BANK

81411

Jerry C. Olson
Jerry C. Olson - 9025

AUDITOR'S CERTIFICATE

Filed for record this 19th day of November 1975 at 11:00 A.M.
of County of Clatsop at the request of

JERRY C. OLSON

J. Olson
Deputy County Auditor



OLSON ENGINEERING
112 E. 13 ST., VANCOUVER, WASH.
PH. (206) - 695-1385
1 KANAKA CR. RD., STEVENSON, WASH.
PH. (509) - 427-8411

Scale 1/4" = 100' Date 9/75
Job No. 1583 Calc. By B.W.G.
Drawn By J.C.
Checked By —
Sheet 1 of 1

