

SURVEY FOR ARLENE J. PRIBBLE

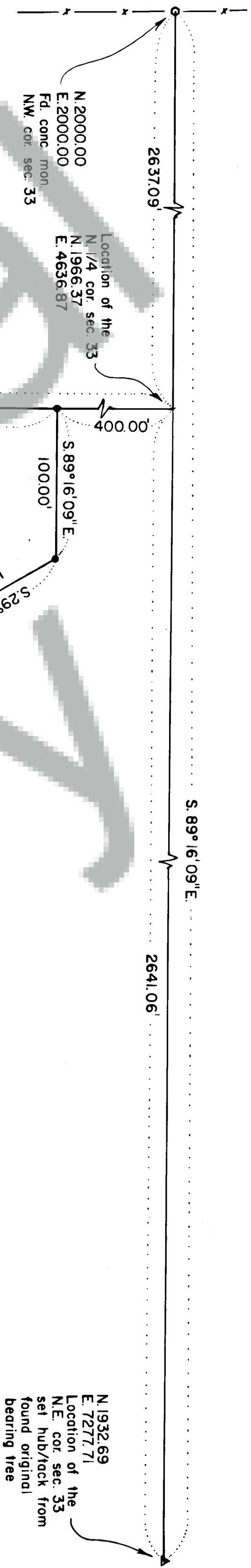

Located in the N.W. 1/4, N.E. 1/4 Section 33, T.2N., R.5E., W.M. Skamania County, Wash.

MAY, 1975

LEGAL DESCRIPTION

Beginning at the north quarter corner of Section 33, Township 2 North, Range 5 East of the Willamette Meridian in Skamania County, Washington, thence South 0°43'51" West, 400.00 feet to the true point of beginning, that is a 1/2" x 30" iron pipe; thence continuing South 0°43'51" West 501.00 feet to a 1/2" x 30" iron pipe; thence South 89°16'09" East 209.12 feet to a 1/2" x 30" iron pipe; thence South 0°43'51" West 204.58 feet to a 1/2" x 30" iron pipe; thence South 75°12'25" East 92.90 feet parallel and 3000 feet North of the Washougal River Road to a 1/2" x 30" iron pipe set on the D. Burk Survey; thence North 0°43'51" East 628.16 feet to a 1/2" x 30" iron pipe which is also the Northwest corner of the D. Burk property; thence North 89°16'09" West 140.16 feet to a 1/2" x 30" iron pipe set on the east shoulder of the existing roadway; thence North 29°47'38" West 116.08 feet to a 1/2" x 30" iron pipe; thence North 89°16'09" West 1000.00 feet to the true point of beginning, containing 3.503 acres more or less.

Washougal River Road

Containing 3.503 Acres

Fd. 1/2" iron pipe set on survey for D. Burk in May 1972

Fd. 1/2" iron pipe set on survey for D. Burk in May 1972

Set 1/2" x 30" iron pipes with I.D. tags

Coordinates based on local grid system
Basis of bearings: Solar observation taken 1-15-72 on the D. Burk Survey

Scale: 1" = 60'



80052

SURVEYOR'S CERTIFICATE

This map correctly represents a survey made by me or under my direction in conformance with the requirements of the Survey Recording Act at the request of Arlene J. Pribble in May, 1975.



Lloyd W. Hart
Lloyd W. Hart
Professional Land Surveyor
12974

AUDITOR'S CERTIFICATE

Filed for record this 15th day of July, 1975 at 2:00 P.M. in book 1 of Skamania County at page 64 at the request of *Arlene J. Pribble*

(Signed) *Arlene J. Pribble*
County Auditor