

Book 1 Page 42 Surveys

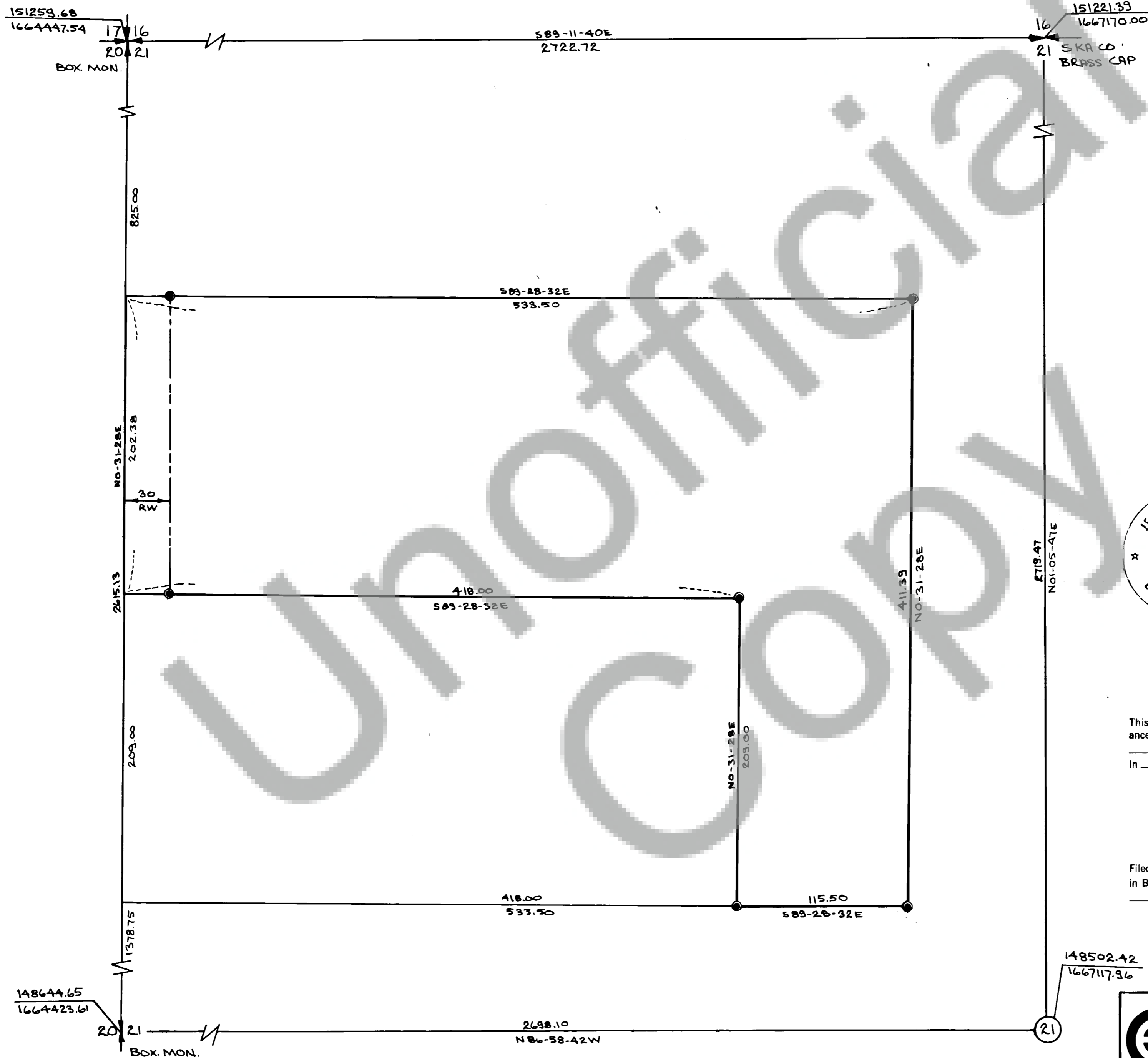

**SURVEY OF
A PORTION OF
NW 1/4, SEC. 21, T3N, R8E, WM.**

- FOUND I.P.
- SET 1/2 I.R. WITH PLASTIC CAP

DEED REFERENCE
GRANTOR - CARSON CEM. ASSOC.
GRANTEE - CEM. DISTRICT # 1
BOOK 67 P 847

FOR SUBDIVISION OF SEC. 21, T3N, R8E, WM.
SEE OLSON ENGINEERING SURVEY, SEC.
21, T3N, R8E, WM - CRP. 74-26



79920

SURVEYOR'S CERTIFICATE

This map correctly represents a survey made by me or under my direction in conform-
ance with the requirements of the Survey Recording Act at the request of
CEMETERY DISTRICT # 1 (SKA CO.)
in MAY 1975

Jerry C. Olson
Jerry C. Olson - 9025

AUDITOR'S CERTIFICATE

Filed for record this 8th day of July 1975 at 1:00 P.M.
in Book 1 of Survey at page 42 at the request of

Jerry C. Olson
S. Steinman
Deputy County Auditor

<p>OLSON ENGINEERING 112 E. 13 ST., VANCOUVER, WASH. PH. (206) - 695-1385 1 KANAKA CR. RD., STEVENSON, WASH. PH. (509) - 427-8411</p>	Scale 1" = 50'	Date 5/22/75
	Job No 1561	Calc. By
	Drawn By <i>th</i>	Checked By <i>gco</i>
	Sheet ___ of ___	