

BOUNDARY SURVEY

PORTION NW 1/4 SEC. 1, T.2N., R.7E., W.M.

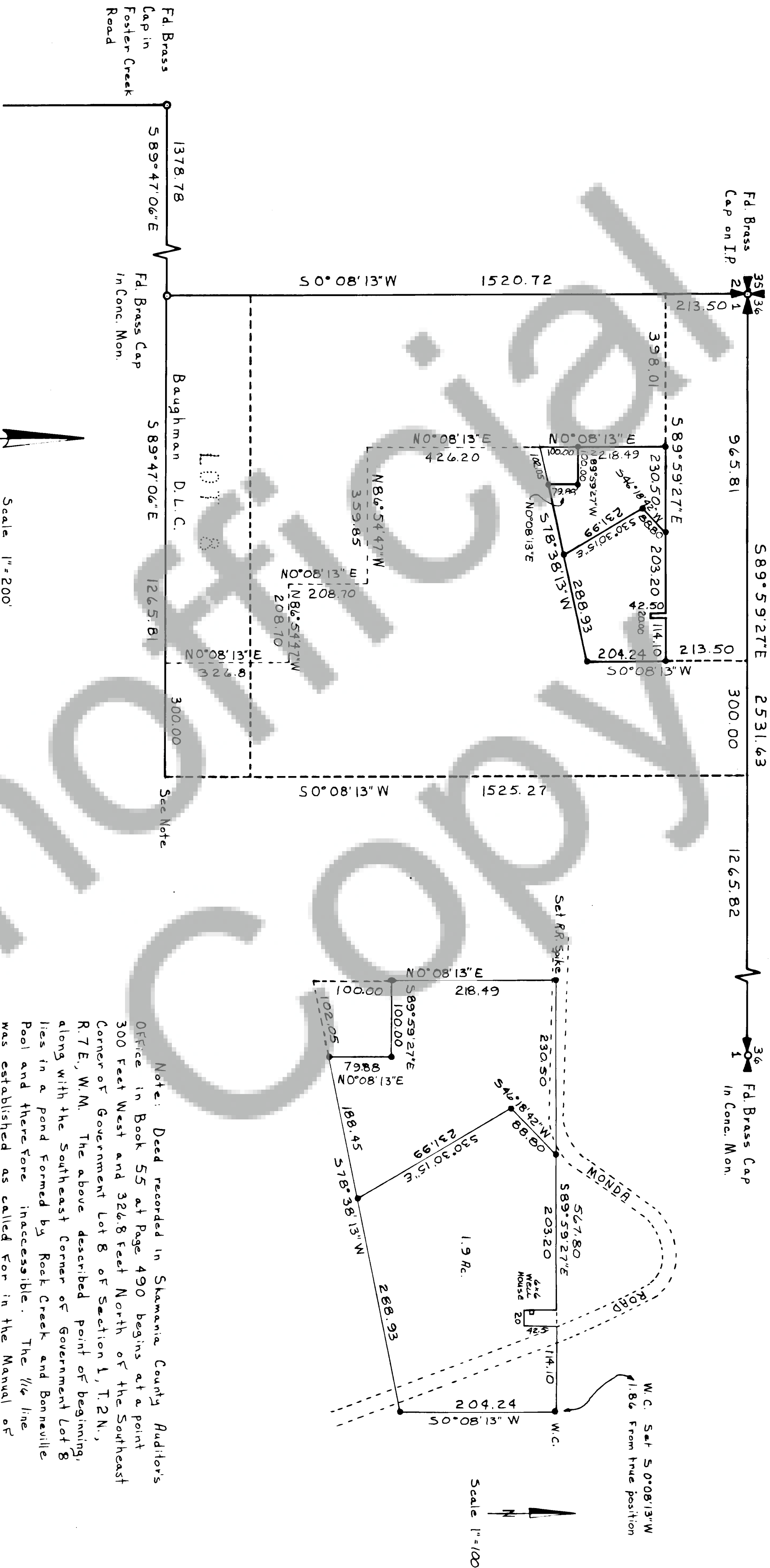

Scale 1"=200'
Basis of Bearing Assumed

- Set 5/8" I.R. (unless otherwise noted)
- Monument Fd. as noted

Note: Deed recorded in Skamania County Auditor's Office in Book 55 at Page 490 begins at a point 300 feet west and 326.8 feet north of the southeast corner of Government Lot 8 of Section 1, T.2N., R.7E., W.M. The above described point of beginning, along with the southeast corner of Government Lot 8 lies in a pond formed by Rock Creek and Bonneville Pool and therefore inaccessible. The 1/16 line was established as called for in the Manual of Survey Instructions 1973 by laying the 1/16 line parallel to the West Section Line.

SURVEYOR'S CERTIFICATE

THIS MAP CORRECTLY REPRESENTS A SURVEY MADE BY ME OR UNDER MY DIRECTION IN CONFORMANCE WITH THE REQUIREMENTS OF THE SURVEY RECORDING ACT AT THE REQUEST OF Mr. Robert K. Leick in Jan. 1974.

SIGNED & SEALED Dennis L. Wallace
CERTIFICATE NO. 13548



DENNIS L. WALLACE
REGISTERED LAND SURVEYOR
3308 K Street - Ph. 694-7344
Vancouver, Washington 98663

AUDITOR'S CERTIFICATE

FILED FOR RECORD THIS 21 DAY OF Jan.
1974 AT 11 A.M. IN BOOK 1 OF SURVEY AT PAGE 30
AT THE REQUEST OF Robert K. Leick

Bill Leick
COUNTY AUDITOR



Dennis L. Wallace & Associates

3308 K Street
Vancouver, Washington

694-7344