

77940

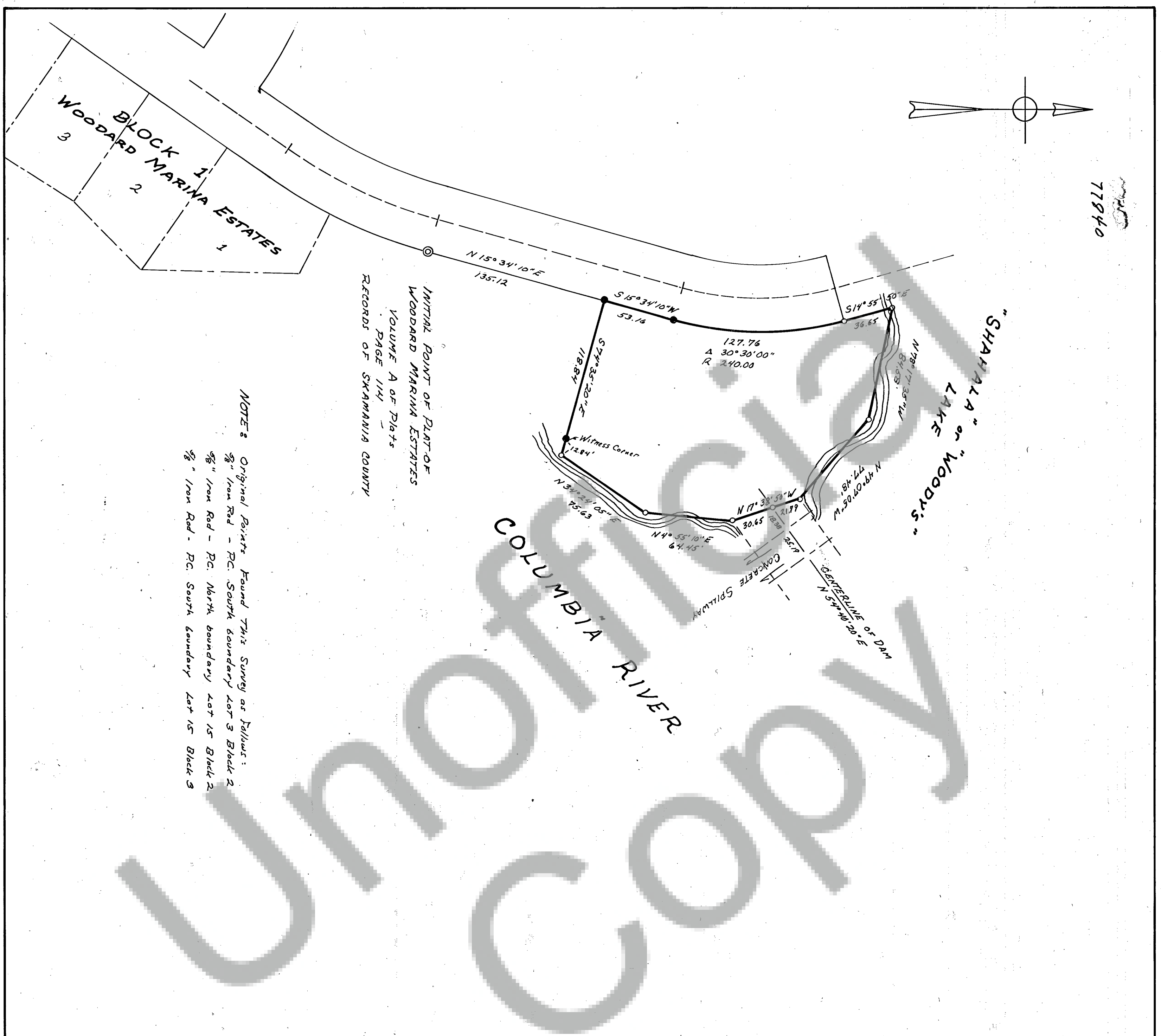
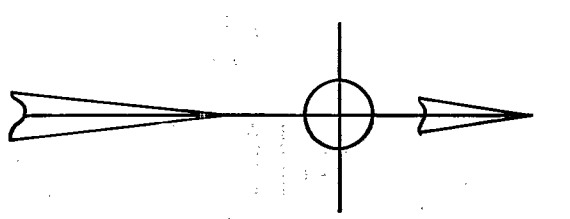

INITIAL POINT OF PLAT OF
WOODARD MARINA ESTATES
VOLUME A OF PLATS
PAGE 114
RECORDS OF SKAMANIA COUNTY

NOTE: Original Points Found This Survey as follows:
 5/8" Iron Rod - P.C. South boundary lot 3 Block 2
 5/8" Iron Rod - P.C. North boundary lot 15 Block 2
 5/8" Iron Rod - P.C. South boundary lot 15 Block 3

RECORD OF SURVEY
 OF A TRACT OF LAND
 ADJACENT TO
 WOODARD MARINA ESTATES
 IN
 SECTION 35
 TOWNSHIP 2 NORTH, RANGE 6 EAST W.M.
 SKAMANIA COUNTY, WASHINGTON

5/8" Iron Rod with Aluminum Cap
 Set This Survey Dated -

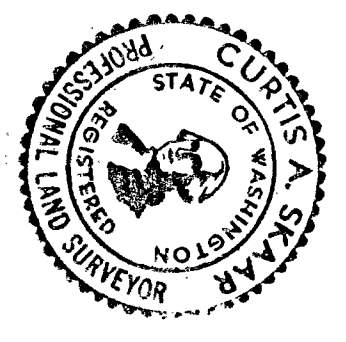

SURVEYOR'S CERTIFICATE

This map correctly represents a survey made by me or under my direction in conformance with the requirements of the Survey Recording Act of the request of
 RICHARD A. KRUEG in May 1974

Curtis A. Skaar
 Curtis A. Skaar
 19127

AUDITOR'S CERTIFICATE

Filed for record this 9 day of July 1974
 at 11:15 A.M. in Book 1 of Survey
 at page 22 at the request of
Richard A. Skaar

Richard A. Skaar
 County Auditor



CURTIS A. SKAAR
 RT. 1, BOX 68
 STEVENSON, WASH.

SCALE 1"=50'
 DATE 5/18/74