

77343

77343

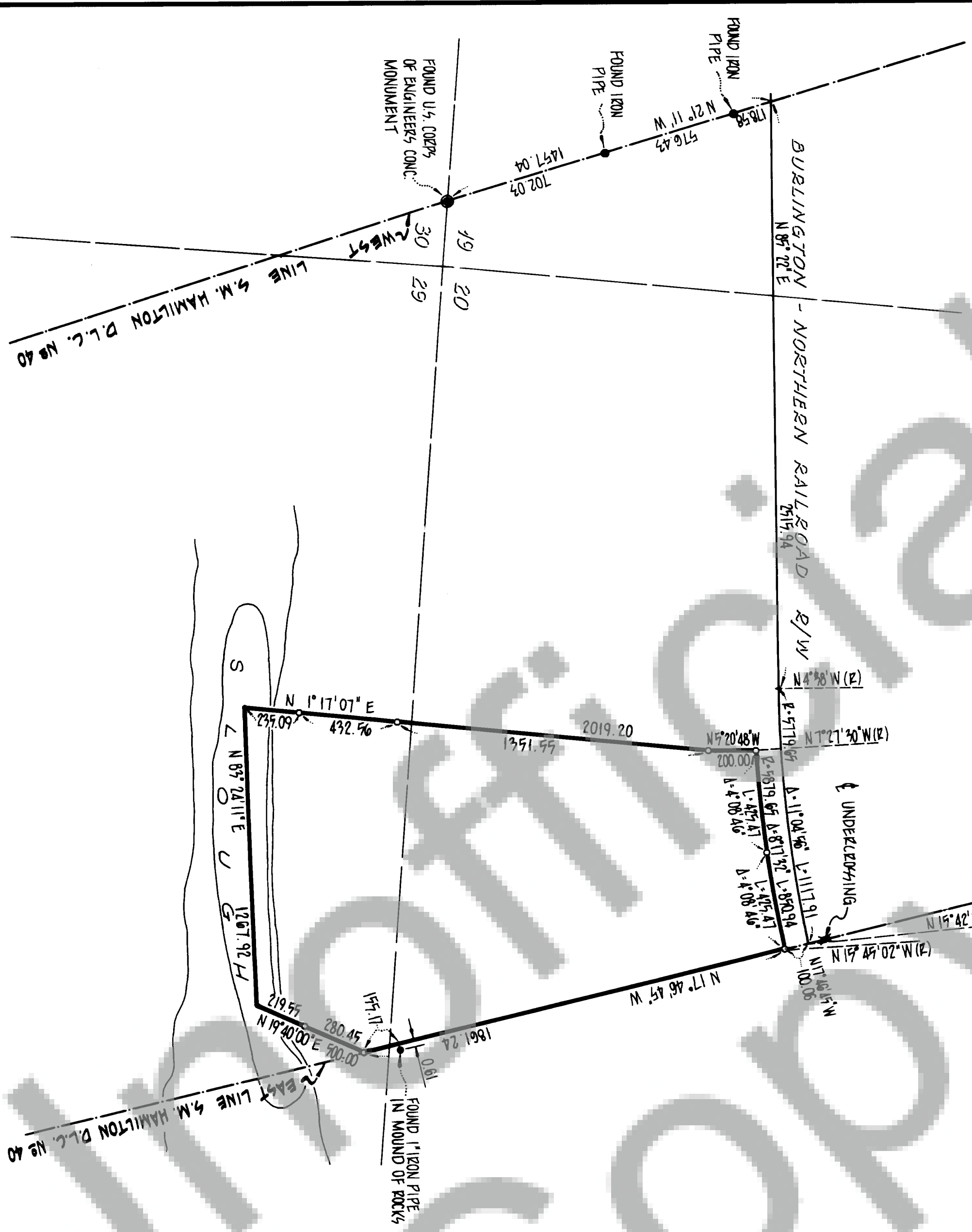

**Basis of Bearings**

THE BEARING S 21° 11' E OF THE WEST LINE OF THE S.M. HAMILTON D.L.C. N.E. 40, AS SHOWN ON THE U.S. ARMY CORPS OF ENGINEERS MAP OF THE BONEVILLE PROJECT - E. O. 17-1/2 W 9, WAS TAKEN AS THE BASIS OF BEARINGS FOR THIS SURVEY.

BOOK 1 PAGE 15

**LEGEND**

o - indicates 9/8" bar with yellow plastic cap set.

77343

**AUDITOR'S CERTIFICATE**

Filed for record this 12 day of April 1974 at 3:55 P.M. in Book 1 of Survey at Page 15 at the request of Richard Davis.

(signed) *R. L. Tied*  
County Auditor

**SURVEYOR'S CERTIFICATE**

This map correctly represents a survey made by me or under my direction in conformance with the requirements of the Survey Recording Act at the request of Donald G. MacKay and Arch Macdonald, in January, 1974.

*Richard Davis*  
Richard Davis, Professional Land Surveyor  
REGISTERED PROFESSIONAL LAND SURVEYOR  
10363  
WASHINGTON

**RECORD OF SURVEY**

OF A PORTION OF THE S.M. HAMILTON DONATION LAND CLAIM N.E. 40, LYING WITHIN SECTIONS 20 AND 29, TOWNSHIP 2 NORTH, RANGE 7 EAST OF THE WILLAMETTE MERIDIAN, AND LYING ENTIRELY WITHIN THE

COUNTY OF SKAMANIA, WASHINGTON

SCALE: 1" = 400'

MARCH, 1974

*MacKay & Sample*

CIVIL ENGINEERS  
VANCOUVER WASHINGTON