

77172

FROM / PAGE 14

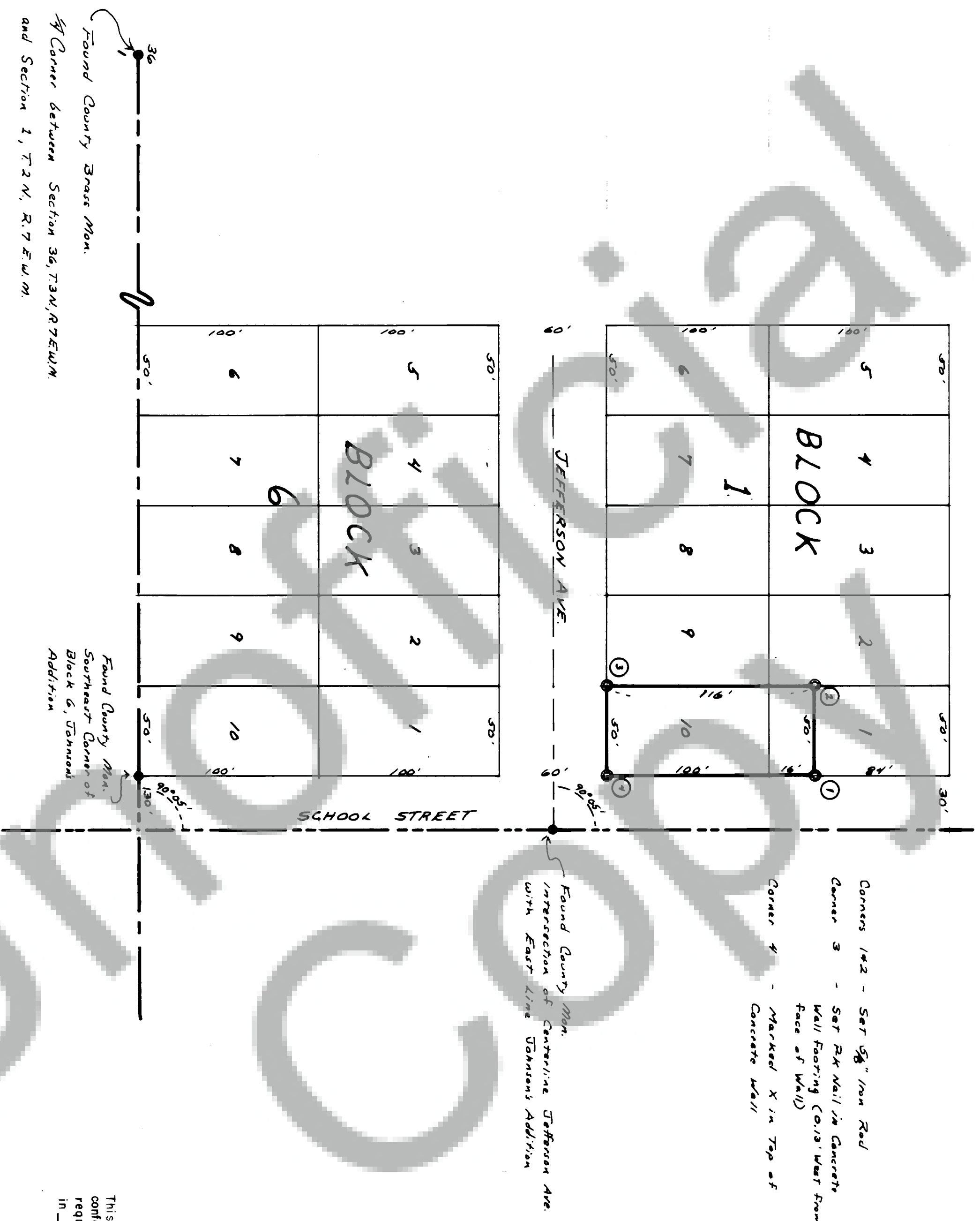

NOTE: East line of Johnsons Addition is
The West line of Henry Shepard D.C.

SURVEY IN
BLOCK 1
of
JOHNSON'S ADDITION
TO THE
TOWN OF STEVENSON

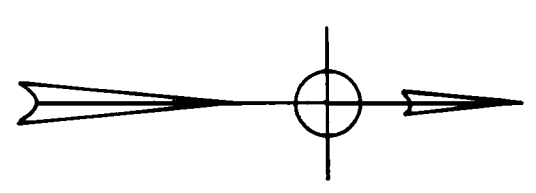

SURVEYOR'S CERTIFICATE

This map correctly represents a survey made by me or under my direction in conformance with the requirements of the Survey Recording Act of the request of A. R. DAUGHERTY in Esquaketch

Curtis A. Skaar
CURTIS A. SKAAR
13127

AUDITOR'S CERTIFICATE

Filed for record this 8 day of March 1974 at 9:30 A.M. in Book 1 of Survey of page 14 at the request of Curtis A. Skaar

H. J. Todd
County Auditor

CURTIS A. SKAAR
R.T. 1, BOX 68
STEVENSON, WASH.

Scale 1" = 50'
Date 2/23/74

Sheet 1 of 1