

Legend.

Commencing at initial point which point is 806.25 feet south and 243.5 feet west of the northeast corner of section 1 Township 2 north, range 7 1/2 east of the Willamette Meridian, and running thence north 34° 30' west 1084 feet; thence north 55° 30' east 140 feet; thence north 34° 30' W 118'; thence N. 55° 30' east 750'; thence south 34° 30' east 1202 feet and thence south 55° 30' west 890 to place of beginning.

Know all men by these presents that we, Harry Hazard and Lottie Hazard, his wife, being the owners of the tract of land embraced in the within plat and as described by notes and bounds in the above notes of survey, have laid off the same into blocks, lots, streets and alleys as an addition to the Town of Stevenson, in Skamania County, State of Washington, to be known by the name of "Reversion Addition to Stevenson". The signs of the lots, blocks and streets and alleys are as marked upon said plat, and we hereby dedicate the streets and alleys as shown thereon, to the use of the public forever.

In Witness Whereof we have hereunto set our hands and seals this 22nd day of May A. D. 1906.
Witness, S. F. Lefevre
S. Fleishchauer

Harry Hazard L.S.
Lottie Hazard L.S.

State of Washington }
County of Skamania }

This certifies that on this 22nd day of May A. D. 1906 before me the undersigned authority personally appeared Harry Hazard and Lottie Hazard, his wife, who are known to me to be the identical persons mentioned in and who executed the within and foregoing dedication and they severally acknowledged to me that they signed and sealed the same as their free and voluntary act and deed for the uses and purposes therein mentioned.

In Witness Whereof I have hereunto set my hand and official seal this day and date last above written.

S. Fleishchauer, Clerk of Superior Court
Skamania County, Wash.

Filed for record by H. Hazard on May 23, 1906 at 2.45 o'clock P.M.

Approved July 2, 1906

J. M. Butler, Skamania
Geo. F. Orsellin
John Shaw

Commissioners Skamania Co. Wash.

Attest: S. Fleishchauer Clerk

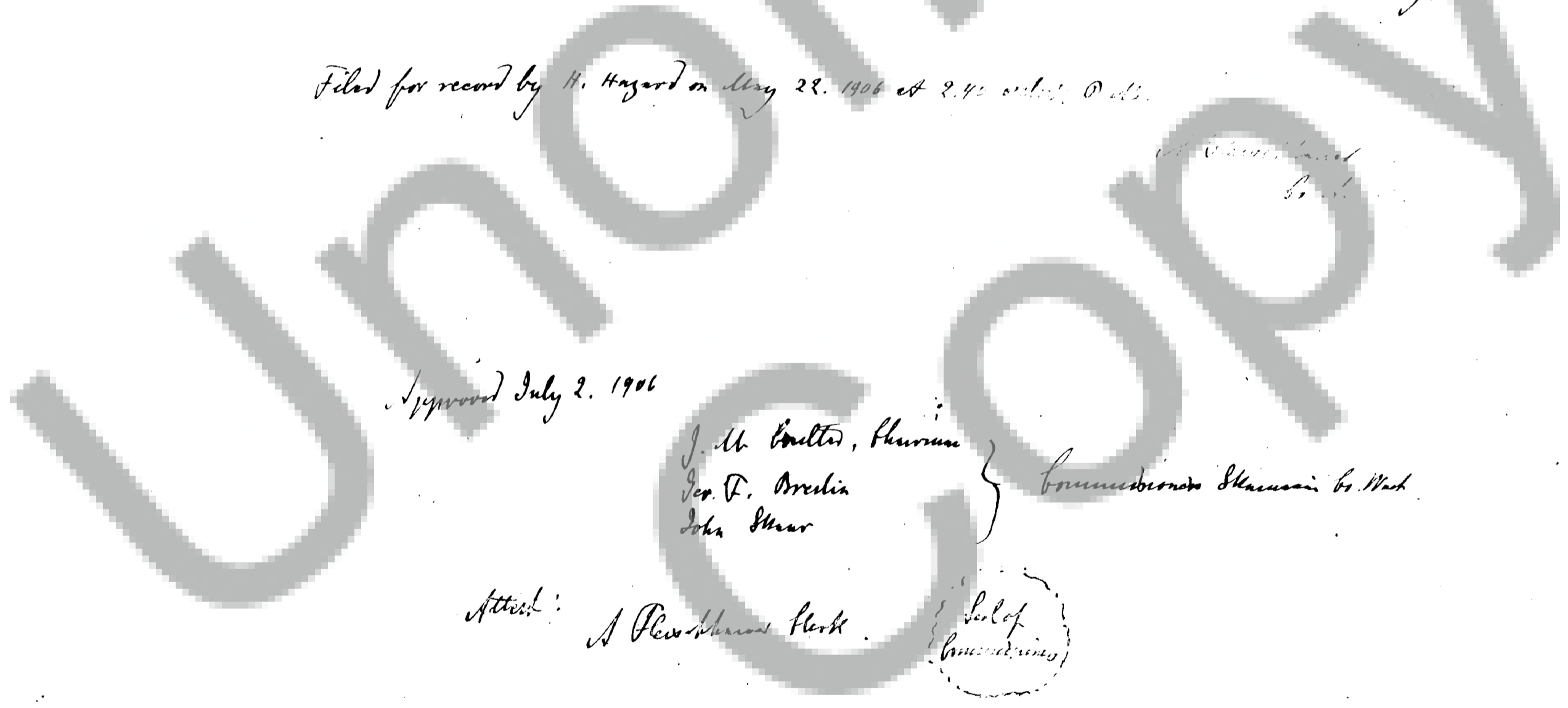
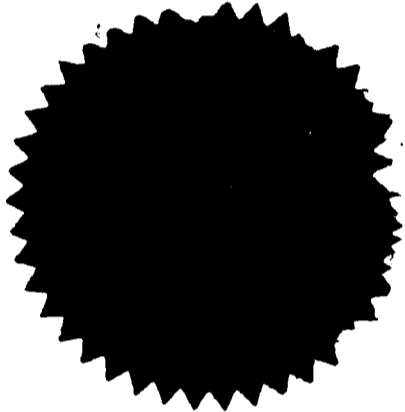
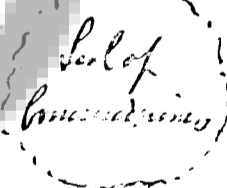

Riverview Addition to Stevenson.

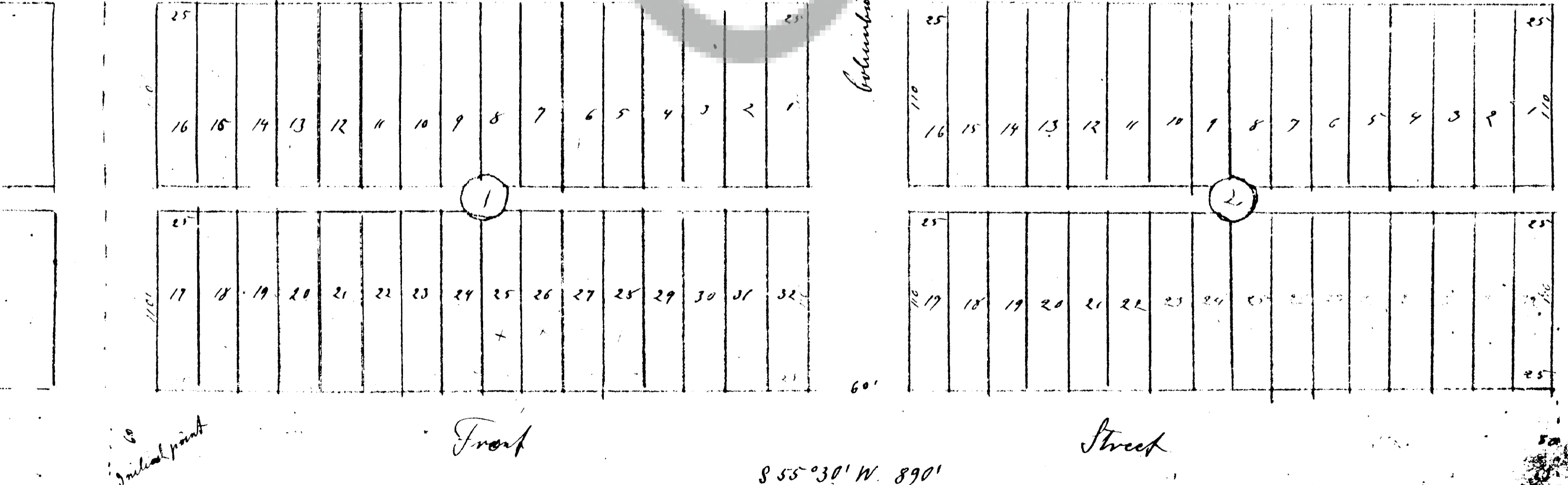
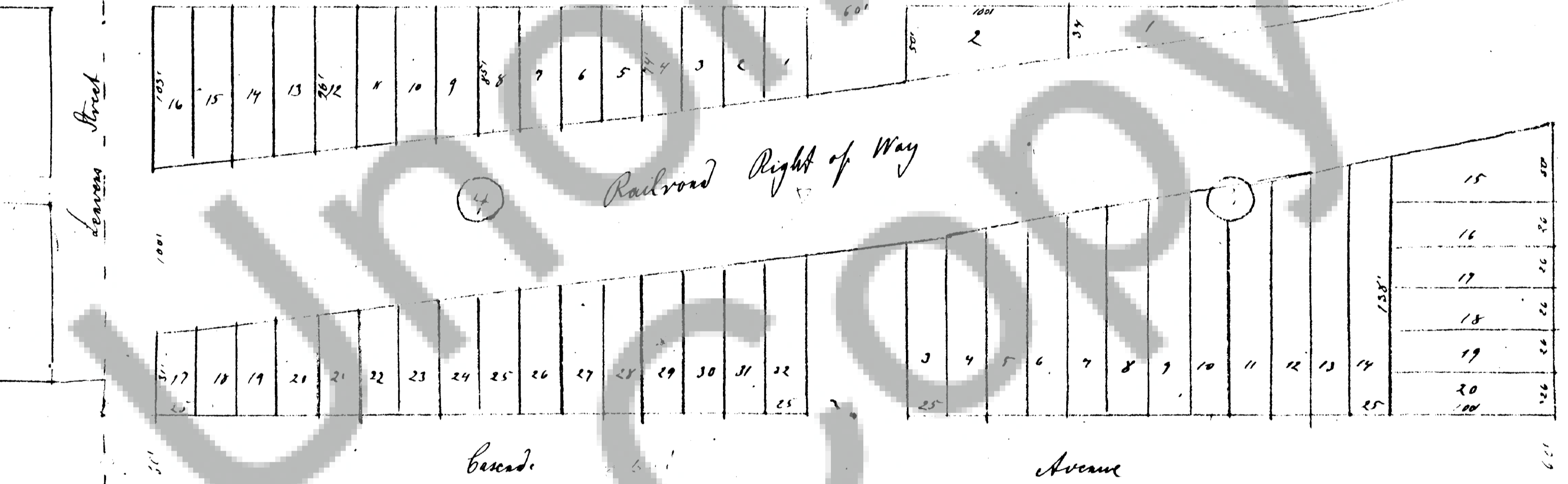
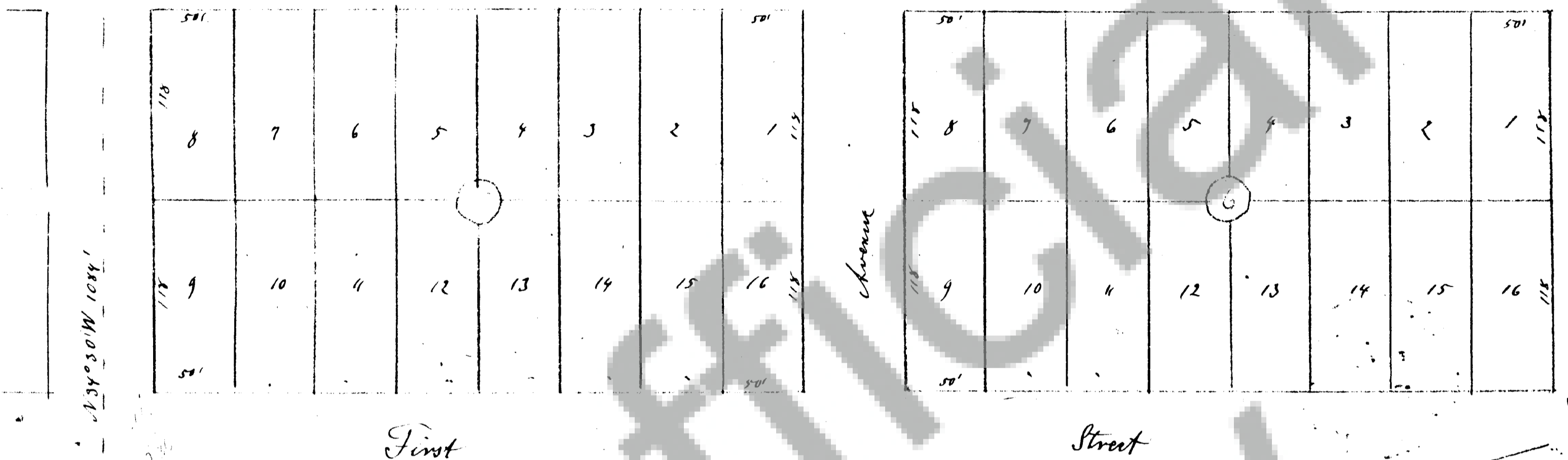
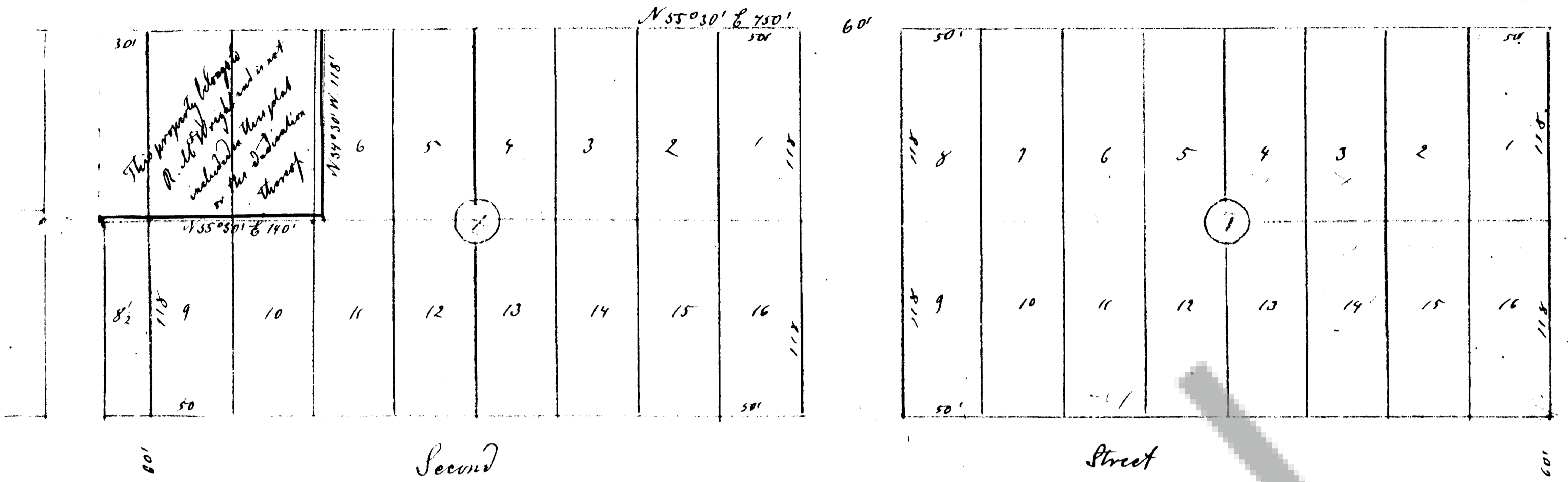

Original point

1. 50