

WHISPERING HILLS RIVER ESTATES

1"=100'

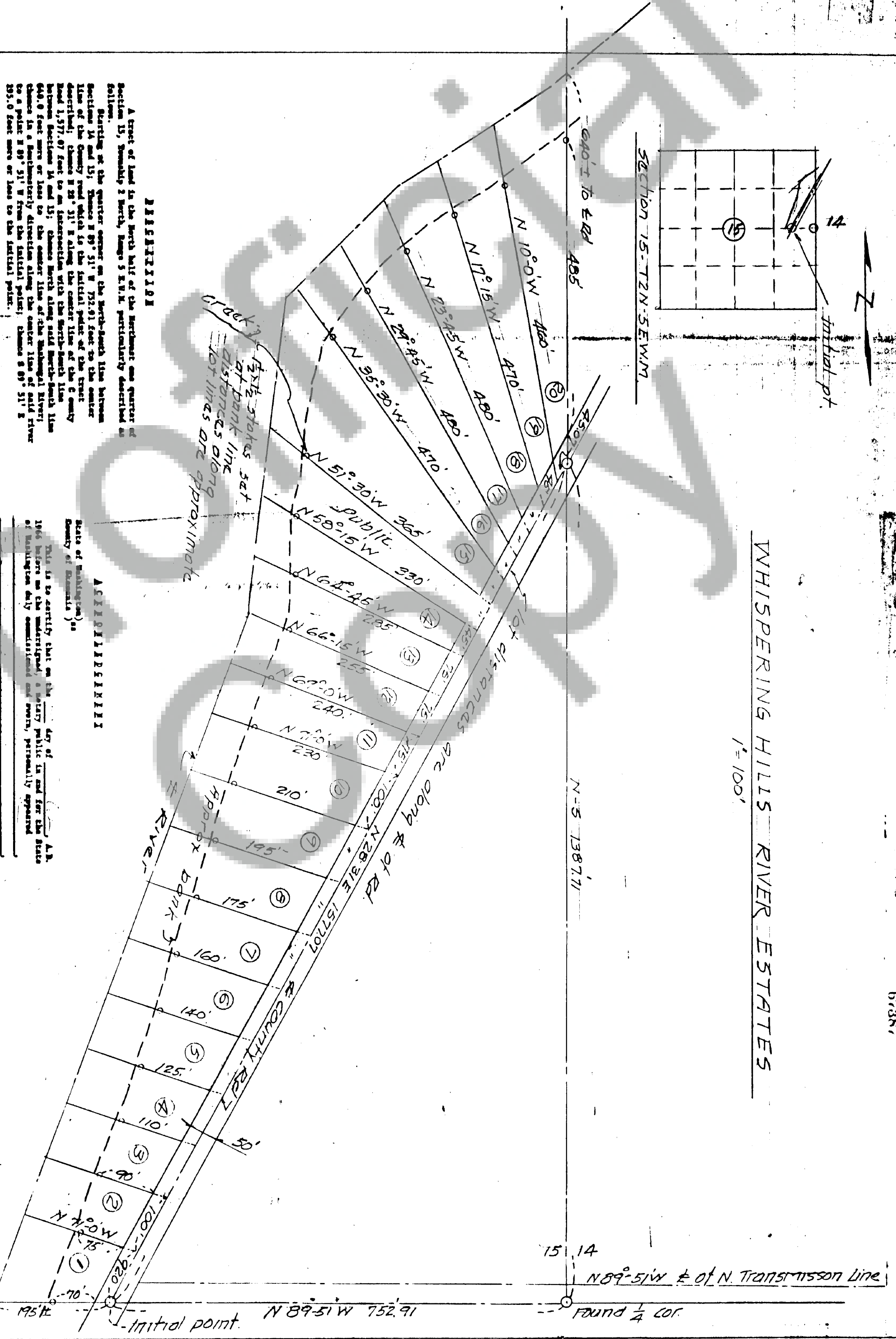

A tract of land in the North half of the Northwest quarter of Section 15, Township 2 North, Range 5 East, particularly described as follows:

Beginning at the quarter corner on the North-South line between Sections 14 and 15, thence N 89° 51' W 752.91 feet to the center line of the County road which is the initial point of the tract described; thence N 28° 31' E along the center line of the County road 1,577.97 feet to an intersection with the North-South line between Sections 14 and 15; thence North along said North-South line 440.0 feet more or less to the center line of the Washington River; thence in a southeasterly direction along the center line of said river to a point N 89° 51' W from the initial point; thence S 89° 51' E 335.0 feet more or less to the initial point.

REMARKS

That all men by whose presents that the foregoing corners of the land hereby platified, declare that plat and deed to be the use of the public forever all roads, streets, avenues and lanes as shown on this plat.

In witness whereof we have hereunto set our hands and seals this \_\_\_\_ day of \_\_\_\_\_, 1966.

REMARKS

Any services, installation or construction charges for sewer, water or electricity are not covered by this plat.

ASSIGNMENT

I hereby certify that the Plat of Whispering Hills River Estates is based upon an actual survey and that the distances and corners of angles are shown hereon correctly; the monuments have been set and all lot corners have been staked on the ground.

This is to certify that on the \_\_\_\_ day of \_\_\_\_\_, A.D. 1966 before me the undersigned, a Notary Public in and for the State of Washington duly commissioned and sworn, personally appeared

To be bound to by the individuals described in and who executed the foregoing instrument and acknowledged to me that they signed and sealed the same as their free and voluntary act and for the uses and purposes mentioned therein.

Notary Public in and for the State of Washington, residing at \_\_\_\_\_

REGISTERED PROFESSIONAL LAND SURVEYOR

I, \_\_\_\_\_, Notary Public in and for the State of Washington, do hereby certify that all taxes on the above property are fully paid up and including the year 19\_\_\_\_.

Notary Public in and for the State of Washington, residing at \_\_\_\_\_

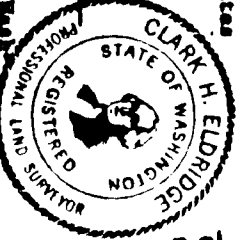

County Auditor and Ex-officio Clerk of the Board of County Commissioners

Approved by me this \_\_\_\_ day of \_\_\_\_\_, A.D. 1966

Approved by the Board of County Commissioners this \_\_\_\_ day of \_\_\_\_\_, A.D. 1966.

Filed for record at the request of \_\_\_\_\_ on \_\_\_\_\_, 1966 at \_\_\_\_\_ o'clock and recorded in Volume \_\_\_\_\_ of Plats, page \_\_\_\_\_ records of \_\_\_\_\_ County.

County Auditor

By Deputy Auditor

