

SCALE 1" = 40'
MONUMENTS DENOTED ⊙

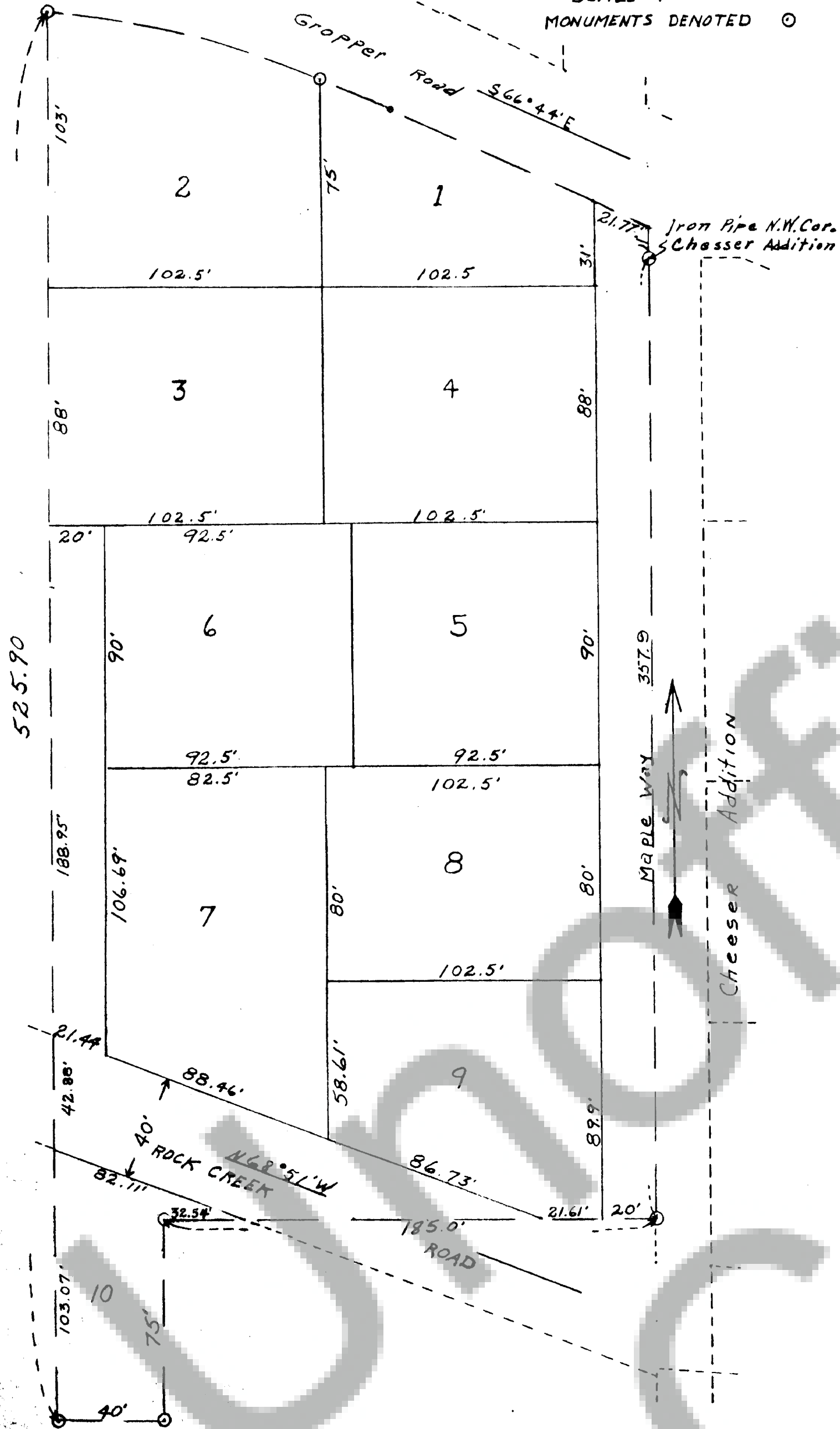

Beginning at an iron pipe which is the Northwest corner of the Chesser Addition to Town of Stevenson and lying N 89° 50' West 660 ft., from the center of Section 36 Township 3 North, Range 7 E. W. M. as now established and marked by a bronze disc. Thence from point of beginning South 357.9 ft., Thence west 185.0 feet, Thence South 75 feet, Thence West 140 feet, Thence North 525.9 feet to the southerly right of way line of the County Road sometimes known as Old Gropper Road. Thence following the southerly right of way line in a southeast direction to a point which is 11.0 feet North of the point of beginning. Thence South 11.0 feet to beginning. The sub-division hereby described being a portion of Lot 1 of Skamania Light and Power Company's Electric Addition.

Know all men by these presents that the undersigned owner of the land hereby platted, declare this plat and dedicate to the use of the public forever all roads, streets, avenues and lanes as shown on the plat.

In witness whereof we have hereunto set our hands and seals
this 28th day of September 1959.

Eleanor (Bulley) Smith

Any service, installation or construction charges for sewer, water or electricity are not covered by this plat.

I hereby certify that the Plat of Rutledge Sub-Division is based upon an actual survey and that the distances and courses of angles are shown thereon correctly, the monuments have been set and all lot corners have been staked on the ground.

Clark H. Eldridge
Registered Professional Engineer

State of Washington)
County of Skamania) ss

This is to certify that on the 28 day of September A. D. 1959, before me the undersigned, a notary public in and for the State of Washington duly commissioned and sworn, personally appeared Eleanor Rutledge Smith ~~and xxxxxxxxxxxxxxxxxxxxxxxxx~~, to me known to be the individuals described in and who executed the foregoing instrument and acknowledged to me that they signed and sealed the same as their free and voluntary act and for the uses and purposes mentioned therein.

Rahut J. Salvesen
Notary Public in and for the
State of Washington, residing
at Stevenson

Approved by the Board of County Commissioners this
28th day of September A.D. 1959.

56012

Attest:
Evelyn O'Neal
 County Auditor and Clerk
 Board of County Commissioners

Filed for record at the request of Paul J. Johnston
on September 29, 1959 at 15 minutes past
11 o'clock and recorded in volume A of Plats, page
106 records of Skamania County.

Robert D. Deneal
County Auditor

J. S. [Signature]
by Deputy Auditor

I, Mabel J. Jeter, Treasurer of Skamania County, Washington hereby certify that all taxes on the above property are fully paid up and including the year 1959.

Mabel J. Peter
Skamania County Treasurer

Approved by me this 28th day of September A.D. 1959

 MARK H. ELDRIDGE
 STATE OF CALIFORNIA
 LICENSE NO. 45678
 REGISTERED PROFESSIONAL ENGINEER