

FIRST ADDITION TO MELDAN ACRE TRACTS

Subdivision by Dan Crowley
Survey & Plat by Jas. K. McKeighan
June 1934

Stevenson, Washington
Stevenson, Washington
Scale 1 inch = 50 feet.

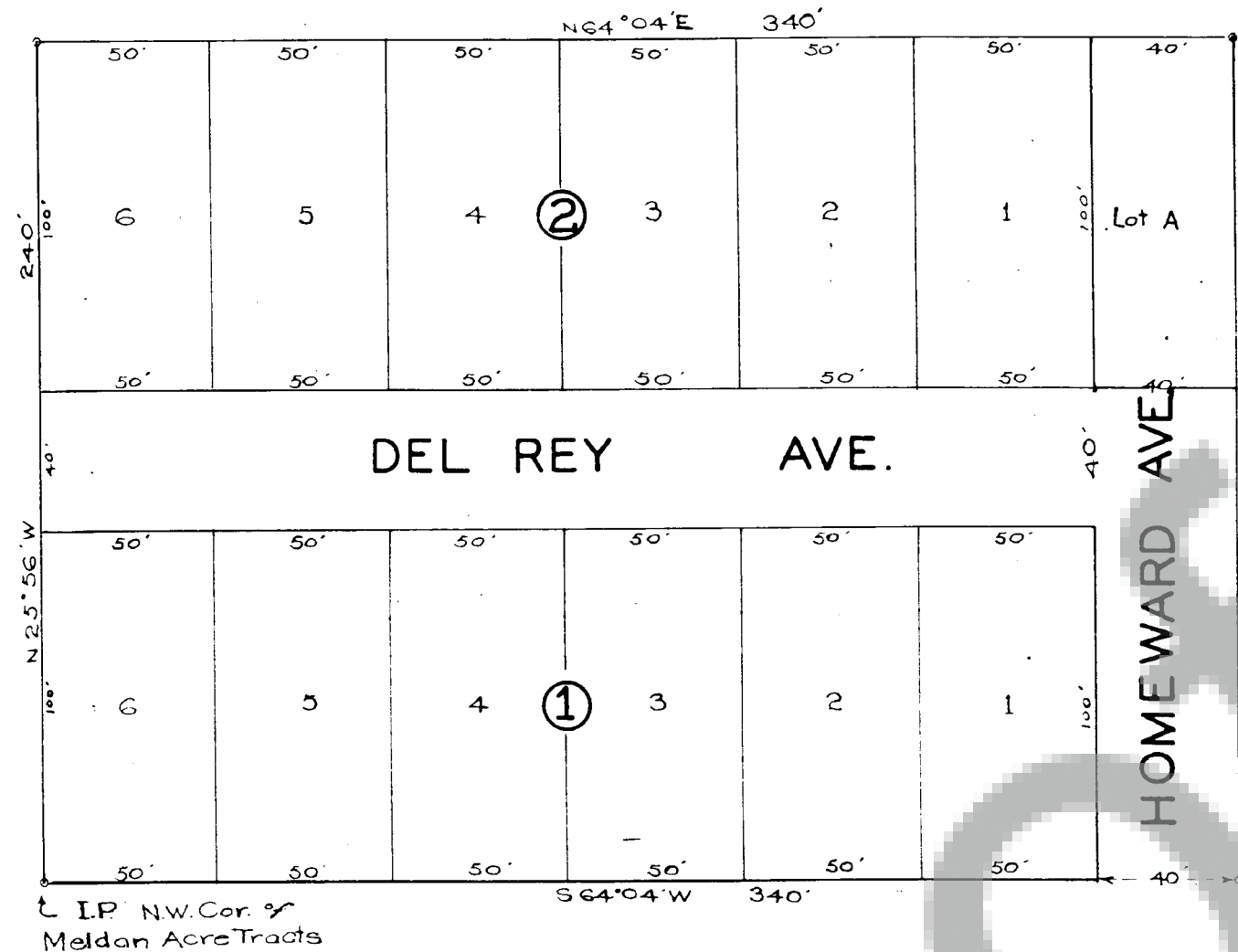

DESCRIPTION

Beginning at the Northwest corner of the Meldan Acres Tract, As per the recorded Plat thereof, In Sec-36-3-7, Thence north 25°36' west 240 feet, Thence north 64°04' east 340 feet, Thence south 25°56' east 240 feet, Thence south 64°04' west 340 feet to point of beginning.

DEDICATION

We the undersigned Owners of the property above described Hereby lay out and plat the same into Tracts, Lots, Streets and Alleys as shown upon the Plat hereto attached, The same to be known as the First Addition to Meldan Acres Tracts, Situated in Skamania County, State of Washington, and We do hereby dedicate the Streets as shown there in to the Public forever.

ENGINEER'S CERTIFICATE

I James McKeighan, Hereby Certify that the above description and attached Map, are a true and correct return of the field notes of the Survey of the said Plat,

ACKNOWLEDGEMENT

(STATE OF WASHINGTON) S.S.
(SKAMANIA COUNTY) Oct

On this day 10th of July, A.D. 1934, Personally appeared before me A, Notary Public in and for said County, Mella Crowley, and Dan Crowley wife and Husband who are personally known to me to be the identical persons who signed the above Dedication and each acknowledged the execution of the same to be their voluntary act and deed for the purposes therein mentioned.

Witness my hand and Official Seal this day 10th of July, A.D. 1934.

Raymond C. Sly
Notary Public, In and for the State of Wash.

TREASURER'S CERTIFICATE

I, A.C. Sly Treasurer for the County of Skamania, State of Washington do hereby certify that all Taxes due on the above Platted and described property are paid in full,

STATE OF WASHINGTON
COUNTY OF SKAMANIA

FILED ON THE 2nd DAY OF JULY
1934 AT 9-20 O'CLOCK A.M.
Mella Crowley
COUNTY CLERK

REGISTERED	H.F.F.
INDEXED	
FILED	
CONFIRMED	
MAILED	

APPROVED

by Co. Commissioners

Attest:

Mella Crowley
Clerk of said Board.

by Co. Engineer

by Town Council

ATTEST

Mella Crowley
Clerk of Board

20030