

87353

AMENDED NOTICE OF LOCATION LODE MINING CLAIM



TO WHOM IT MAY CONCERN:

THIS MINING CLAIM, THE NAME OF WHICH IS THE JUDY 32, WAS LOCATED DEC. 17, 1969, RECORDED DEC. 31, 1969 IN BOOK L AT PAGE 45 AND AMENDED BY THE UNDERSIGNED ON SEP. 27, 1978. SAID CLAIM IS 1500 FEET LONG AND 600 FEET WIDE, 300 FEET ON EACH SIDE OF THE CENTERLINE OF SAID CLAIM, THE COURSE OF WHICH IS FROM EAST TO WEST. AN AMENDED NOTICE OF LOCATION IS POSTED ON THE CENTERLINE 1400 FEET FROM THE E END AND 100 FEET FROM THE W END. THIS CLAIM IS LOCATED IN THE GREEN RIVER MINING DISTRICT, SKAMANIA COUNTY, STATE OF WASHINGTON, IN THE NORTHEAST QUARTER OF SECTION 18, TOWNSHIP 10 NORTH, RANGE 6 EAST, WILLAMETTE MERIDIAN.

THIS CLAIM IS DESCRIBED AS FOLLOWS:

BEGINNING AT A POINT ON THE W END LINE, BEING 100 FEET FROM WHERE THE LOCATION NOTICE IS POSTED:

THENCE N, 300 FEET TO THE NW CORNER,
THENCE E, 1500 FEET TO THE NE CORNER,
THENCE S, 600 FEET TO THE SE CORNER,
THENCE W, 1500 FEET TO THE SW CORNER,
THENCE N, 300 FEET TO THE POINT OF BEGINNING.

THE PURPOSE OF THIS AMENDMENT IS TO CORRECT THE DESCRIPTION OF THE DISCOVERY MONUMENT.

LOCATOR: DUVAL CORPORATION
4715 EAST FORT LOWELL ROAD
TUCSON, ARIZONA 85712

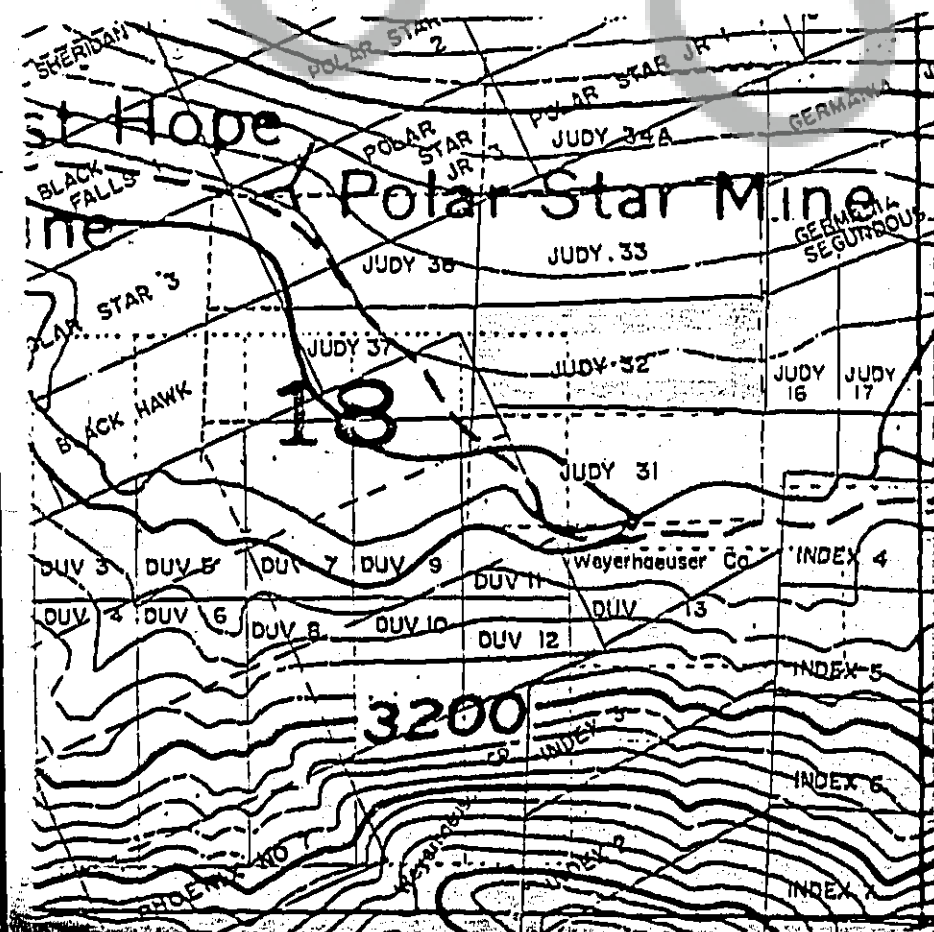

John D. Taylor
JOHN D. TAYLOR, AGENT