

Assessment work

Notice of Mining Location

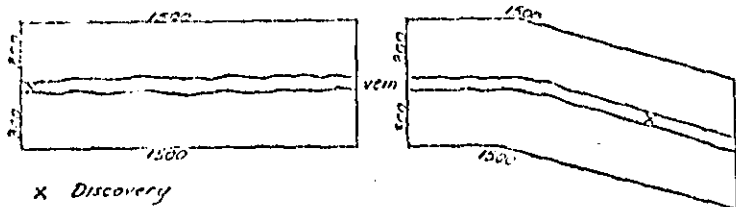

X Discovery

This diagram explains method of description of claim.

Washington

State

Skamania

County

Rijon Lake

Mining District

SE 1/4, SW 1/4, SW 1/4 OF NE 1/4
Sec 22 Twp 10 North Range 6 East

NOTICE IS HEREBY GIVEN That the undersigned, having complied with the requirements of Chapter six of Title thirty-two of the Revised Statutes of the United States, and the laws of the above State, and the local customs and regulations of said District, ha_____located and do_____

hereby locate_____linear feet in length, and_____feet in width on the

_____lode, vein, ledge or deposit (or placer ground), situated in the above State, County and Mining District, and further described as follows: Commencing at a post marked No. 1 at the Discovery shaft (cut or tunnel),

from thence_____feet in a_____direction to an end post marked

No. 2, thence_____feet in a_____direction to a corner post marked

No. 3, thence_____feet in a_____direction to a corner post marked

No. 4, thence_____feet in a_____direction to a corner post marked

No. 5, thence_____feet in a_____direction to a corner post marked

No. 6, thence_____feet in a_____direction to said end post No. 2;

hereby locating and intending to claim_____feet in a_____

_____direction from discovery to the_____end line.

and_____feet in the opposite direction from discovery to the_____

_____end line and_____feet on each side of the middle of said lode or ledge, for the purpose of mining the same and claiming all surface rights, privileges, and minerals, with all dips, spurs, angles and variations, and other rights granted by existing laws and customs.

This claim is further described as follows:

mine Assessment cost

July 10 1978 through Sept 15 1978

Tractor rental to open rd 5 hrs at \$35/hr

\$175⁰⁰

Labor Drill shot rock for exploration of minerals

90 hrs @ \$5.00/hr

450⁰⁰

materials (powder ect)

125⁰⁰

mileage 1250 miles @ 10¢/mile

125⁰⁰

Total assessment value

125⁰⁰

\$75⁰⁰

This notice is placed at Discovery on post No. 1; posts are placed at each corner, and the name of this lode, and date of location, are placed on all posts.

Located_____day of_____, A. D. 19____

Robert Ellinger Box 962 Martin, Wash
Jesse L. Lanning Box 373
Randle, Wash

WITNESSES:

Locators.