

Indexed..... Recorded.....  
 Compared..... Paged.....  
 State of Washington, County of .....

RECORDED  
 Vol. 7 of Mineral  
 Page 691 Request of  
David Rose Clark  
Nov 8 1976  
E. J. Tull  
 County Auditor  
E. J. Tull Deputy  
 Mail to Clark  
Box 190  
Trail Lake, WA 98652  
 Fax .....

## Notice of Mining Location

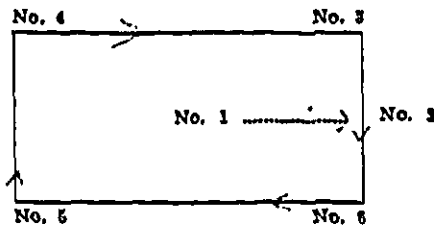

This diagram explains method of description of claim.

## Notice of Mining Location

STATE OF WASHINGTON

SKAMANIA COUNTY  
STEAM BOAT LAKE MINING DISTRICT

NOTICE IS HEREBY GIVEN, That the undersigned, having complied with the requirements of Chapter Six, Title thirty-two of the Revised Statutes of the United States, and the laws of the above State, and the local customs and regulations of said district,

has located and do hereby locate 1500 linear feet in length,  
 and 600 feet in width on the LEDGE DEPOSIT

lode, vein, ledge or deposit (or placer ground), situated in above State, County or Mining District, and further described as follows: Commencing at a post marked No. 1 at the Discovery Shaft (cut or tunnel), from thence CUT

147-5 feet in a East direction to an end post marked No. 2, thence 300 feet in a South direction to a corner post marked No. 3, thence 1500 feet in a West direction to a corner post marked No. 4, thence 600 feet in a North direction to a corner post marked No. 5, thence 1300 feet in a East direction to a corner post marked No. 6, thence 300 feet in a South

direction to said end post No. 2; hereby locating and intending to claim GOLD AND SILVER and lead  
 feet in a 1025 West direction from discovery to the West  
 end line, and 1475 feet in the opposite direction from discovery to the

East end line, and 600 feet on each side of the middle of said lode or ledge, for the purpose of mining the same and claiming all surface rights, privileges and minerals, with all dips, spurs, angles and variations, and other rights granted by existing laws and customs. This claim is further described as follows: Between Forest Service Road C-288 AND N-88C

IN TOWNSHIP-7-SEC. 8-R. 9 W. 1 N. ON AN UNNAMED  
CREEK'S NOW NAMED BILL AND DAVE CREEKS - ON SLIM  
IN SEC. 8. NAME OF CLAIM IS THE BILLY  
DAVE

ADDRESS: R. 1 Box 190 TRAIL LAKE WASH. 98652

This notice is placed at Discovery on post No. 1; posts are placed at each corner, and the name of this lode and date of location, are placed on all posts.

Located this 7th day of November 1976

WITNESSES:

Guy E. Warner  
C. W. Montgomery

William J. McCurtain  
David Rose Clark

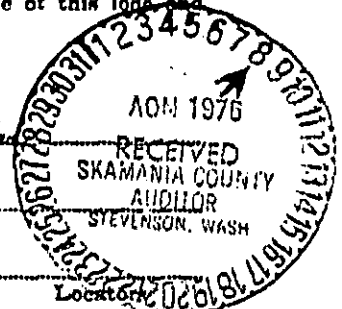

83119

State of Washington, County of .....

I, DAVID ROSE CLARK + William J. McCurtain do solemnly swear that  
 I am a citizen of the United States of America (or have declared by intention to become such), and that I am acquainted with the mining ground described in this Notice of Location, and herein called the BILLY  
DAVE CLAIM  
 lode, ledge or claim; that I have opened up new ground on said claim to the extent and depth of ten feet, as required by the laws of the State of Washington, to-wit: AFAO For S.A.P.O.L.S  
10 by 20 ft

Subscribed and sworn to before me this..... day of .....

Notary Public in and for the State of Washington, residing at....., Wash.

