

Notice of Mining Location

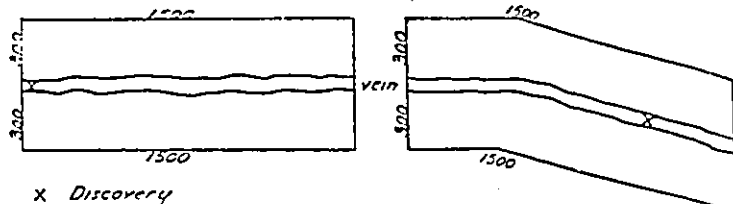

X Discovery

This diagram explains method of description of claim.

Washington State
 Skamania County
 McCoy Creek Mining District

NOTICE IS HEREBY GIVEN That the undersigned, having complied with the requirements of Chapter six of Title thirty-two of the Revised Statutes of the United States, and the laws of the above State, and the local customs and regulations of said District, has located and does

hereby locate 1500 linear feet in length, and 600 feet in width on the

Relocated Camp # 12 lode, vein, ledge or deposit (or placer ground), situated in the above State, County and Mining District, and further described as follows: Commencing at a post marked No. 1 at the Discovery shaft (cut or tunnel),

from thence 10 feet in a easterly, westerly direction to an end post marked

No. 2, thence 300 feet in a Northerly, southerly direction to a corner post marked

No. 3, thence 1500 feet in a westerly, easterly direction to a corner post marked

No. 4, thence 600 feet in a northerly, southerly direction to a corner post marked

No. 5, thence 1500 feet in a easterly, westerly direction to a corner post marked

No. 6, thence 300 feet in a southerly, northerly direction to said end post No. 2;

hereby locating and intending to claim 10 feet in a easterly, westerly

direction from discovery to the east, west end line.

and 1490 feet in the opposite direction from discovery to the east, west

end line and 300 feet on each side of the middle of said lode

or ledge, for the purpose of mining the same and claiming all surface rights, privileges, and minerals, with all dips, spurs, angles and variations, and other rights granted by existing laws and customs.

This claim is further described as follows: The NE corner of Relocated Camp # 12 is 8700 feet in a 207° direction from Juniper Peak.

This notice is placed at Discovery on post No. 1; posts are placed at each corner, and the name of this lode, and date of location, are placed on all posts.

Located 6th day of Oct., A. D. 1976.

WITNESSES:

Ed Fields



Bear Creek Mining Company

By: Philip R. Finken, Agent

Locators.