

70

80984

NO. 4	NO. 8
NO. 5	NO. 2
LOCATION DISCOVERY POST NO. 1	
NO. 6	NO. 7

THIS DIAGRAM EXPLAINS METHOD OF  
DESCRIPTION OF CLAIM.

## Notice of Mining Location

STATE OF OREGON, Washington

County of Skamania

Tatoosh Mining District

NOTICE HEREBY IS GIVEN that the undersigned locators, each a citizen of the United States or one who has declared his intention to become such, have discovered a vein or lode of mineral bearing rock in place upon the unappropriated public domain of the United States within the State of Oregon and said Mining District; and, in accordance with the laws of the United States, of the State of Oregon and the regulations of said Mining District, have located and do hereby locate a claim upon such vein or lode by posting this notice of such discovery and location on a substantial post at the point of discovery, marked Post No. 1. The name of the claim is Silver Road Extension Claim, further described as follows:

Commencing at a post marked No. 1 (Discovery Post), from thence

.....feet in a ..... direction to an end post marked No. 2, thence  
 .....feet in a ..... direction to a corner post marked No. 3, thence  
 .....feet in a ..... direction to a corner post marked No. 4, thence  
 .....feet in a ..... direction to an end post marked No. 5, thence  
 .....feet in a ..... direction to a corner post marked No. 6, thence  
 .....feet in a ..... direction to a corner post marked No. 7, thence  
 .....feet in a ..... direction to said end post marked No. 2.

The locators claim .....feet in a ..... direction from point of discovery to the ..... end line and

.....feet in the opposite direction from point of discovery to the ..... end line and  
 .....feet on each side of the middle of said vein or lode, further claiming all the surface rights, privileges and minerals, with all dips, spurs, angles and variations, and other rights granted by existing laws and customs. This claim is further described as being app. 3/4 ~~1/2~~ from a natural object or permanent monument in the vicinity, to-wit: All of Sec. 9 T4N R5E WM (use township and range, if possible)

This discovery consists of multiple lodes and disseminated copper with associated minerals

Permanent monument BM 1159

The general course or strike of the vein or lode as nearly as may be determined is ..... with reference to the natural object or permanent monument, described above. The adjoining claims are

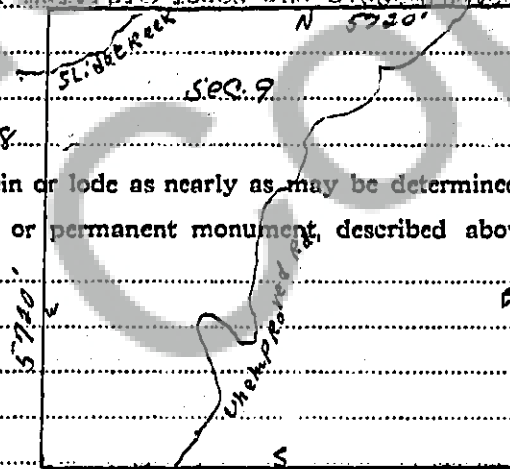

This notice is placed at discovery post No. 1; posts are placed at each corner and both center ends, and the name of this vein or lode and date of location are placed on all posts so that the boundaries of the claim may be readily traced. In construing this location notice, the singular includes the plural and vice versa, where the context so requires.

Located this 4th. day of March

19.73

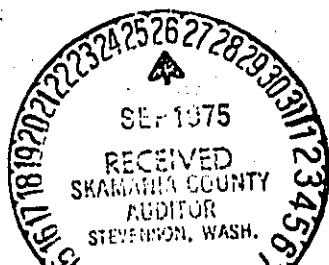
x Ed J. Richardson

Locator(s).

Caution: The laws of nearly all states contain special requirements for location notices. These requirements differ from state to state. The Oregon requirements appear on the reverse hereof. If the claim for which this form is used is situated outside of Oregon, change the name of the state above and, before recording, carefully check the foregoing location notice with the laws of the state and the regulations of the mining district in which the claim is situated to ensure that the notice contains all things required.