

80774

AMENDMENT No. 2 (To Clarify Ownership)

Notice of Mining Location

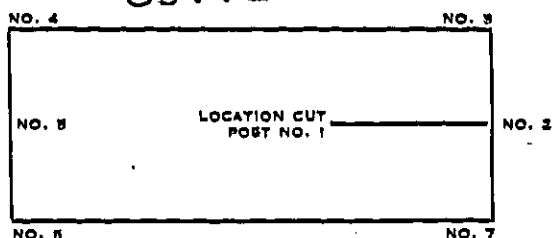

STATE OF OREGON, Washington

County of Skamania

Cougar Rock Mining District

NOTICE IS HEREBY GIVEN That the undersigned, having complied with the requirements of Chapter Six of Title Thirty-Two, of the revised statutes of the United States, and the laws of the above State, and the local customs and regulations of said District has located and does hereby locate 5,280 linear feet in length, and 2,640 feet in width on the Cat's Paw Lode Claim lode, (disseminated Name of) vein, ledge or deposit situated in the above State, County and Mining District, and further described as follows:

Commencing at a post marked No. 1 at the Discovery shaft (cut or tunnel), from thence

880' feet in a Southerly direction to an end post marked No. 2, thence 1,485' feet in a Easterly direction to a corner post marked No. 3, thence 2,640' feet in a Northerly direction to a corner post marked No. 4, thence 1,485' feet in a Westerly direction to an end post marked No. 5, thence 3,795' feet in a Westerly direction to a corner post marked No. 6, thence 2,640' feet in a Southerly direction to a corner post marked No. 7, thence 3,795' feet in a Easterly direction to said end post marked No. 2; hereby locating and intending to claim 1,760' feet in a Northerly direction from discovery to the North end line and 880' feet in the opposite direction from discovery to the South end line and 1,485' E

feet on each side of the middle of said lode or ledge, for the purpose of mining the same and claiming all the surface rights, privileges and minerals, with all dips, spurs, angles and variations, and other rights granted by existing laws and customs. This claim is further described as follows (and state distance from natural object or permanent monument, Section, Township and Range, if possible):

3,795' from a natural object in T4N R6E Sec. 18 Registered in Book L Page 743 #77108

AMENDMENT TO CLARIFY OWNERSHIP.

The adjoining claims are None.

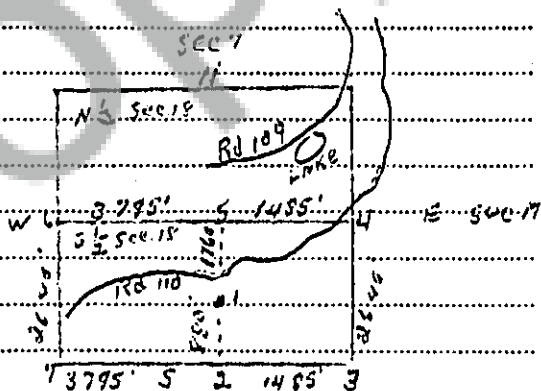

This notice is placed at discovery on post No. 1; posts are placed at each corner and both center ends, and the name of this lode and date of location are placed on all posts.

Located this 10th day of September, A.D. 1973.

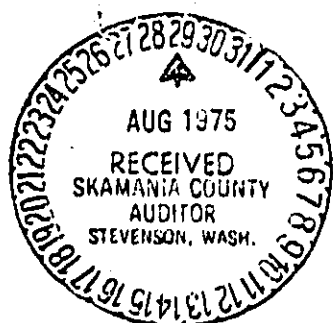

W. N. Richardson

Locator.