

STATE OF WASHINGTON
NOTICE OF MINING LOCATION
Lode Claim on Public Domain

TO ALL WHOM IT MAY CONCERN:

This Mining Claim is named SILVER STAR 22 A situated on land belonging to the United States of America located within the Copper Creek Mining District, Skamania County, Washington, and located for the purpose of exploration and purchase by James J. Owens a citizen of the United States, and agent for AMOCO MINERALS CO.

This claim is 1500 feet long and 600 feet wide with the discovery being in the center of the claim 13 feet East of the West End Center. The general course of this claim is East-West.

The Discovery is SOUTH 2499' & WEST from the SILVER STAR I.P. at the intersection of two dirt roads situate in the NW 1/4 of Section 4, T. 3 N., R. 5 E., W.M. appx S.33 E. 1385' from confluence of Copper & Miners Creeks.

All corners are marked by Blazed Trees or Rock Cairns w/metal tags as shown on the following sketch.

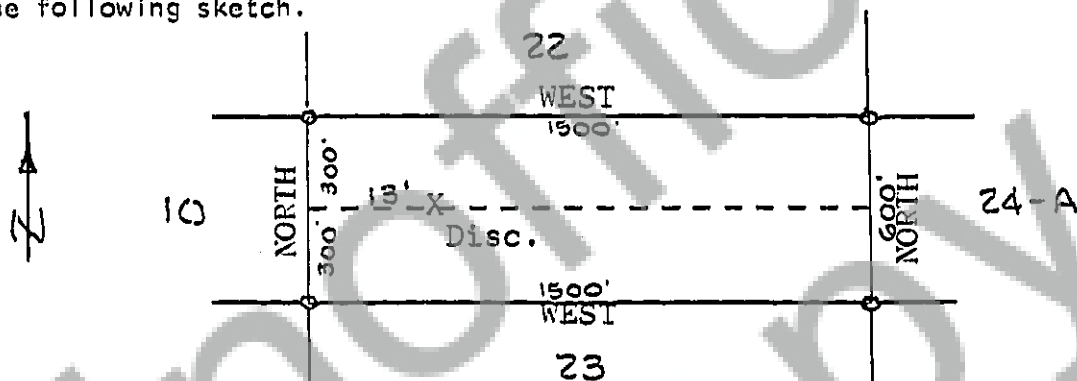

Dated and posted on the ground this 15 day of July 1975.

WITNESS _____

James J. Owens
Agent for AMOCO MINERALS CO.

STATE OF WASHINGTON

SS

COUNTY OF SKAMANIA

I hereby certify that the within instrument was filed and recorded at the request of Amoco

Minerals Co.

on August 14, 1975

at 11:30 A.M.

Docket 71 Page 170

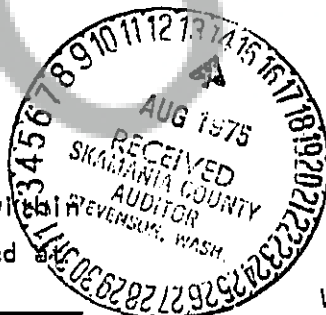

WITNESS MY HAND AND OFFICIAL SEAL
THE DAY AND YEAR AFORESAID.

G.P. Rodd
COUNTY RECORDER

By E. Mustard
DEPUTY RECORDER