

STATE OF WASHINGTON  
NOTICE OF MINING LOCATION  
Lode Claim on Public Domain

TO ALL WHOM IT MAY CONCERN:

This Mining Claim is named SILVER STAR 25 A situated on land belonging to the United States of America located within the Copper Creek Mining District, Skamania County, Washington, and located for the purpose of exploration and purchase by James J. Owens a citizen of the United States, and agent for AMOCO MINERALS CO.

This claim is 1500 feet long and 600 feet wide with the discovery being in the center of the claim 155 feet East of the West End Center. The general course of this claim is East - West.

The Discovery is SOUTH 2470' & EAST 2180' from the SILVER STAR I.P. monument at the intersection of two dirt roads situate in the NW 1/4 of Section 4, T. 3 N., R. 5 E., W.M.

All corners are marked by Blazed Trees or Rock Cairns w/metal tags as shown on the following sketch.

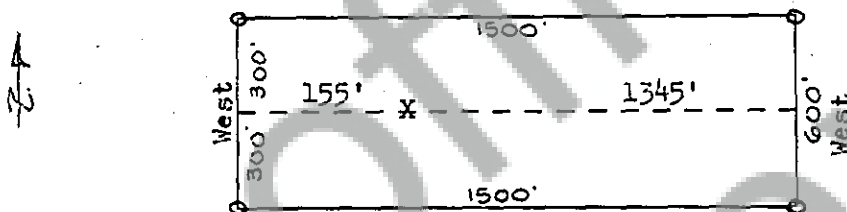

The I.P. monument is approximately 1385 feet S.33 E. from the confluence of Copper Creek and Miners Creek.

Dated and posted on the ground this 25<sup>th</sup> day of April, 1975.

WITNESS Thomas W. Kerr

James J. Owens  
Agent for AMOCO MINERALS CO.

333 W. HAMPDEN AVE.  
ENGLEWOOD, COLORADO 80110  
303-761-5921

STATE OF WASHINGTON  
SS  
COUNTY OF SKAMANIA

79176

I hereby certify that the within instrument was filed and recorded at the request of \_\_\_\_\_

Amoco Mineral Co

on May 9, 1975

at 10:00 A.M.

Docket L Page 953

WITNESS MY HAND AND OFFICIAL SEAL  
THE DAY AND YEAR AFORESAID.

G.P. Todd  
COUNTY RECORDER

By E. Meador  
DEPUTY RECORDER