

STATE OF WASHINGTON
NOTICE OF MINING LOCATION
Lode Claim on Public Domain

TO ALL WHOM IT MAY CONCERN:

This Mining Claim is named SILVER STAR 15 C situated on land belonging to the United States of America located within the Copper Creek Mining District, Skamania County, Washington, and located for the purpose of exploration and purchase by James J. Owens a citizen of the United States, and agent for AMOCO MINERALS CO.

This claim is 1500 feet long and 600 feet wide with the discovery being in the center of the claim 40 feet South of the North End Center. The general course of this claim is North - South.

The Discovery is NORTH 2965' & EAST 2915' from the SILVER STAR I.P. monument at the intersection of two dirt roads situate in the NW 1/4 of Section 4, T. 3 N., R. 5 E., W.M.

All corners are marked by Blazed Trees or Rock Cairns w/metal tags as shown on the following sketch.

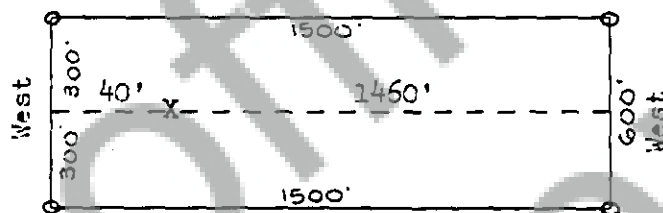

The I.P. monument is approximately 1385 feet S.33 E. from the confluence of Copper Creek and Miners Creek.

Dated and posted on the ground this 24th day of April, 1975.

WITNESS Thomas W. Kerr

James J. Owens
Agent for AMOCO MINERALS CO.

333 W. HAMPDEN AVE.

ENGLEWOOD, COLORADO 80110

303-761-5921

STATE OF WASHINGTON

SS

79164

COUNTY OF SKAMANIA

I hereby certify that the within instrument was filed and recorded at the request of _____

Amoco Minerals Co.

on May 9, 1975

at 10:00 A.M.

Docket L Page 941

WITNESS MY HAND AND OFFICIAL SEAL

THE DAY AND YEAR AFORESAID.

J.P. Radd
COUNTY RECORDER

By E. Measford
DEPUTY RECORDER