

79162

STATE OF WASHINGTON
NOTICE OF MINING LOCATION
Lode Claim on Public Domain

TO ALL WHOM IT MAY CONCERN:

This Mining Claim is named SILVER STAR 15 A situated on land belonging to the United States of America located within the Copper Creek Mining District, Skamania County, Washington, and located for the purpose of exploration and purchase by James J. Owens a citizen of the United States, and agent for AMOCO MINERALS CO.

This claim is 1500 feet long and 600 feet wide with the discovery being in the center of the claim 17 feet North of the South End Center. The general course of this claim is North-South.

The Discovery is NORTH 1572 ft. & EAST 1755' from the SILVER STAR I.P. monument at the intersection of two dirt roads situate in the NW 1/4 of Section 4, T. 3 N., R. 5 E., W.M.

All corners are marked by Blazed Trees or Rock Cairns w/metal tags as shown on the following sketch.

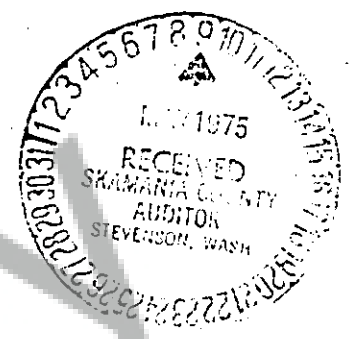
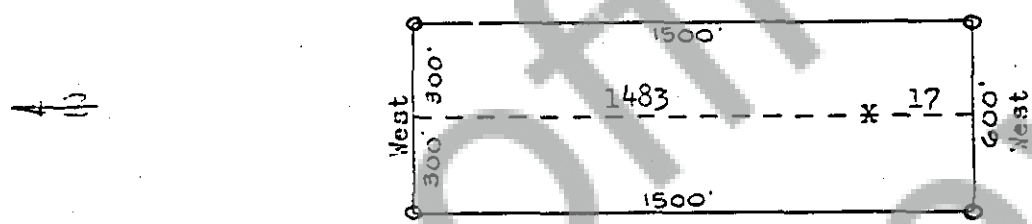

The I.P. monument is approximately 1325 feet S.23 E. from the mouth of Copper Creek and Miners Creek.

Dated and posted on the ground this 25th day of April, 1975.

WITNESS Thomas W. Kerr

James J. Owens
Agent for AMOCO MINERALS CO.

333 W. HAMPDEN AVE.
ENGLEWOOD, COLORADO 80110
303-761-5921

STATE OF WASHINGTON
SS
COUNTY OF SKAMANIA

I hereby certify that the within instrument was filed and recorded at the request of _____

Amoco Minerals Co

on May 9, 1975
at 10⁰⁰ A.M.,

Docket L Page 939

WITNESS MY HAND AND OFFICIAL SEAL
THE DAY AND YEAR AFORESAID.

H. P. [Signature]
COUNTY RECORDER

By E. [Signature]
DEPUTY RECORDER