

TO ALL WHOM IT MAY CONCERN:

This Mining Claim is named Silver Star 28 situated on land belonging to the United States of America located in the Copper Creek Mining District, Skamania County, Washington, and located for the purpose of exploration and purchase by Gordon Rothmann a citizen of the United States, and agent for Amoco Minerals Co. on this 29 day of Oct, 1974.

This claim is 1200 feet long and 600 feet wide with the discovery being in the center of the claim 20 feet North of the South End Center. The general course of this claim is N-S.

The Discovery End Center is tied to a natural or man made monument as follows: South 2795 ft & East 1815 ft from the Silver Star I.P. which is located at the int. of 2 dirt rds in Sec 4 T3N R5E

All corners are marked by blazed trees & metal tags as shown on the following sketch.

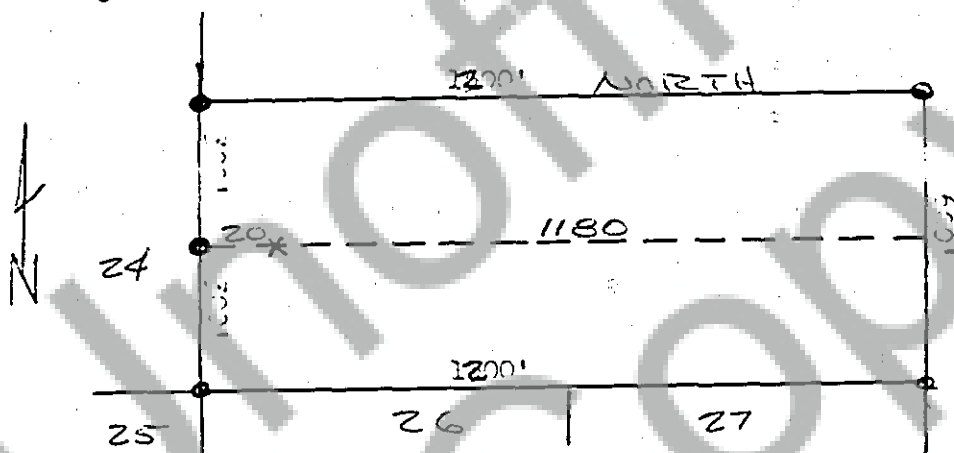

Dated and posted on the ground this 29 day of Oct, 1974.

Witness

Agent for Amoco Minerals Co.
333 W. Hampden Ave
Englewood, Colo 80110
phone 303-761-5921

STATE OF Washington
County of Skamania



I hereby certify that the within instrument was filed and recorded at the request of Gordon Rothmann

Witness my hand and official seal the day and year aforesaid.

G. M. Wood
County Recorder

on Nov 1 1974
at 9:00 A.M.
Docket L Page 899

By E. M. Wood
Deputy Recorder