

TO ALL WHOM IT MAY CONCERN:

This Mining Claim is named Silver Star 26 situated on land belonging to the United States of America located in the Copper Creek Mining District, Skamania County, Washington, and located for the purpose of exploration and purchase by Gordon Pathman a citizen of the United States, and agent for Amoco Minerals Co. on this 29 day of Oct, 1974

This claim is 1500 feet long and 600 feet wide with the discovery being in the center of the claim 20 feet East of the West End Center. The general course of this claim is E-W

The Discovery ~~End Center~~ is tied to a natural or man made monument as follows: South 2505 ft & East 2125 ft from the Silver Star I.P. which is located at the int. of 2 dirt rds in Sec 4 T3N, R5E

All corners are marked by Blazed trees & metal tags as shown on the following sketch.

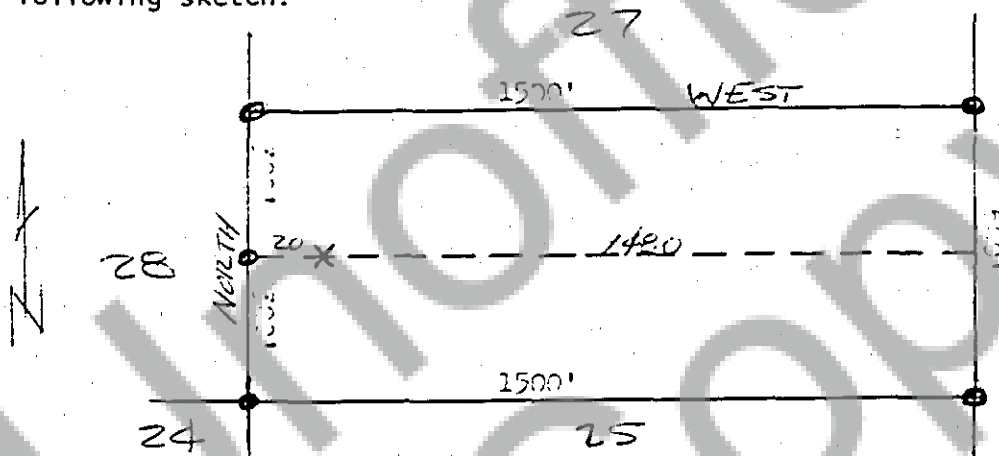

Dated and posted on the ground this 29 day of Oct, 1974.

Witness

Gordon Pathman  
Agent for Amoco Minerals Co  
333 W Hampton Ave  
Englewood, Colo 80110  
phone 303-761-5921

STATE OF Washington  
County of Skamania

I hereby certify that the within instrument was filed and recorded at the request of Gordon Pathman

Witness my hand and official seal the day and year aforesaid.

County Recorder

on Nov 1 1974

at 9:00 A.M.

Docket L Page 897

By

Deputy Recorder

