

TO ALL WHOM IT MAY CONCERN:

This Mining Claim is named SILVER STAR 25 situated on land belonging to the United States of America located in the COOPER CREEK Mining District, SKAMANIA County, WASHINGTON and located for the purpose of exploration and purchase by GORDON PATTERSON a citizen of the United States, and agent for AMERICAN MINERALS CO. on this 29 day of OCT, 1974.

This claim is 1500 feet long and 600 feet wide with the discovery being in the center of the claim 20 feet East of the West End Center. The general course of this claim is E-W.

The DISCOVERY ~~End Center~~ is tied to a natural or man made monument as follows: SOUTH 3085 FT. EAST 2125 FT. FROM THE SILVER STAR T.D. WHICH IS LOCATED AT THE END OF 2 DIPT RD. IN SECTION 18 SE

All corners are marked by BLAZED TREES / METAL TAGS as shown on the following sketch.

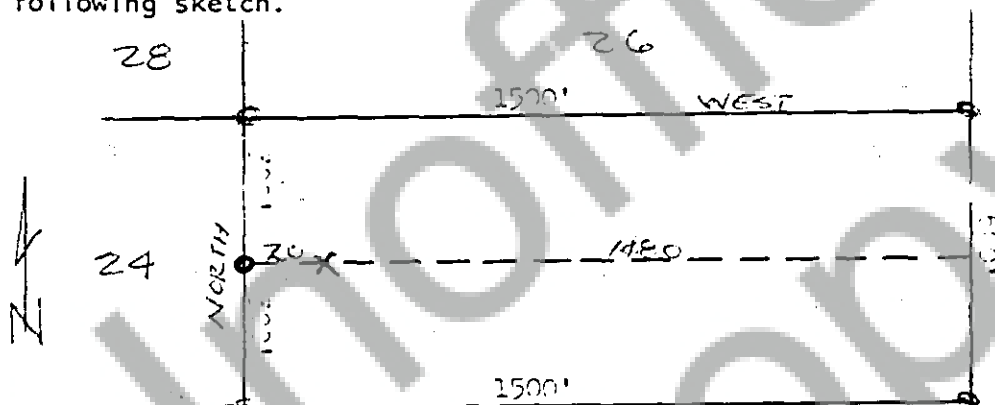

Dated and posted on the ground this 29 day of OCT, 1974.

Witness

Agent for AMERICAN MINERALS CO.
553 HAMDEN AVE.
ENGLEWOOD, COLO.
PH-303-761-5221

STATE OF WASHINGTON
County of SKAMANIA

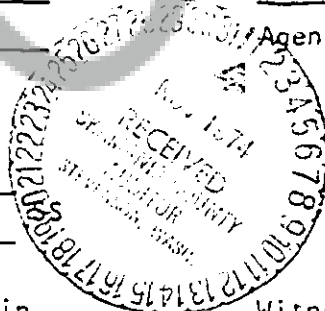

I hereby certify that the within instrument was filed and recorded at the request of Gordon Patterson

Witness my hand and official seal the day and year aforesaid.

County Recorder

on Nov 11 1974

at 9:00 A.M.

Docket L Page 896

By

Deputy Recorder